



PATIENT

Lincoln Flatt

SPECIES

Canine

BREED

Bernese Mountain Dog

SEX

MN

AGE

2Y, 8M

WEIGHT

118lbs

INTERPRETED BY

Sebastian Schaub, DVM
Dr. med. vet.
DipECVDI

IMAGING PERFORMED BY

Tina Lynn,
CVT/George
Eales, DVM

HOSPITAL NAME

Green Prairie Animal
Hospital

REFERRING VET

Dr. George Eales

INVOICE

75262

DATE

6-2-26

PRESENTING CLINICAL SIGNS

History of intermittent lameness on RF paw, no response to rest or NSAIDs. Limp varies at times due to surface type better on soft surface, worse on asphalt but not consistently

COMPUTED TOMOGRAPHY OF THE ELBOW AND CARPAL JOINTS

A high resolution plain CT study of the elbow and carpal joints is provided for review.

COMPUTED TOMOGRAPHIC FINDINGS

Both elbow joints present smooth margins of the periarticular bones and the surrounding soft tissue structures are within normal limits. The medial coronoid process of both elbow joints is well-defined and has a homogeneous density.

The osseous and surrounding soft tissue structures of the carpal joints reveal no abnormalities.

COMPUTED TOMOGRAPHIC DIAGNOSIS

- Normal elbow joints
- Normal carpi

INTERPRETATION OF THE FINDINGS & FURTHER RECOMMENDATIONS

The CT study reveals no abnormalities and an underlying cause for the front limb lameness cannot be specified. Rule out pathology of the proximal aspects of the front limb as cause for the lameness as well.

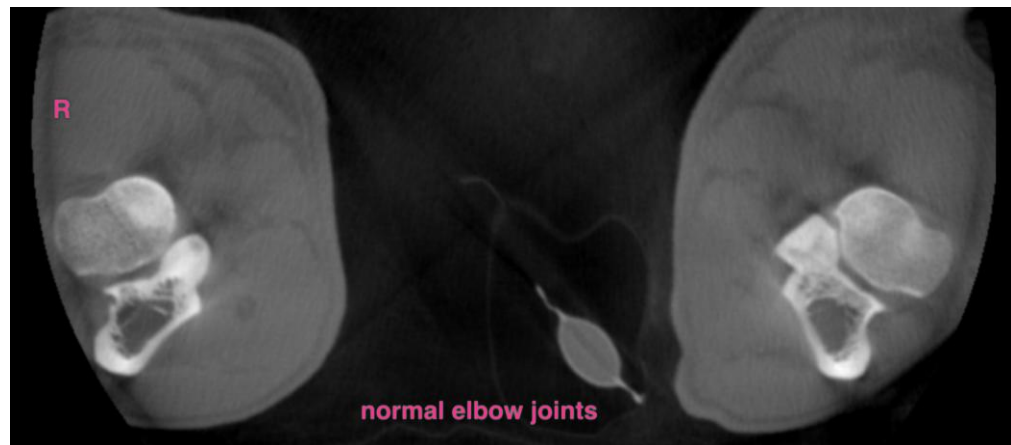

The information and recommendations provided are based on the images presented by the referring veterinarian/sonographer. No evaluation can be communicated regarding pathology that was not visible in the image/video clips provided.

Thank you for this referral. If the clinical or image interpretation does not parallel your findings or if I can be of any further assistance please contact me.

Sebastian Schaub, Sebastian Schaub, DVM, Dr. med. vet. DipECVDI
info@sonopath.com