



**PATIENT PRESENTING CLINICAL SIGNS**

**Stiles Franco** Presented on 5/25 for bloody diarrhea. Bloodwork WNL. Abdominal ultrasound: Intestines: There is a focal mural intestinal mass associated with the ICC junction.  
**SPECIES** Abnormal PE/Chem/CBC/UA Results: Ultrasound Assessment: Suspect intestinal mass at the ICC junction. R/O lymphoma, adenocarcinoma vs leiomyoma/sarcoma. Inflammatory disease is less likely. Adrenals not visualized.

**Canine COMPUTED TOMOGRAPHY OF THE ABDOMEN**

A high resolution pre- and post-contrast CT study of the abdomen is provided for review.

**BREED COMPUTED TOMOGRAPHIC FINDINGS**

**German Shepherd** The serosal fat presents normal attenuation behavior. There is no evidence of peritoneal effusion or peritonitis.

**SEX** Both kidneys present within normal limits for size, shape and organ architecture. After contrast administration a bilaterally symmetric and uniform nephro- and pyelogram is noted.

**Neutered Male** The adrenal glands are within normal limits for size, shape and organ architecture.

**AGE** Both liver and spleen present with normal shape, even surface, uniformly attenuating parenchyma and homogeneous contrast enhancement, unremarkable.

**6 Years, 11 Months** The portal vein presents a normal order of its tributary veins and intrahepatic branching. No abnormal vessel is noted inside and outside of the liver parenchyma.

**INTERPRETED BY** The pancreas is evenly contoured, the pancreatic parenchyma is homogeneous and presents uniform contrast enhancement.

**Sebastian Schaub, DVM** The position, delineation, wall and content of the gastrointestinal tract are considered within normal limits throughout.  
**Dr. med. vet. DipECVDI**

**HOSPITAL NAME** The osseous structures of the axial and pictured aspects of the appendicular skeletal structures present generalized decreased density of the bones with a coarse trabecular pattern

**Mobile Pet Imaging** Both coxofemoral joints present moderate osteophyte new bone formation, L>>R.

**REFERRING VET COMPUTED TOMOGRAPHIC DIAGNOSIS**

- Meaux**
- Generalized mild osteopenia
  - Degenerative osteoarthritis coxofemoral joints bilaterally, L>R
  - Normal appearing gastro-intestinal tract

**INVOICE INTERPRETATION OF THE FINDINGS & FURTHER RECOMMENDATIONS**

**52295** In the current CT study of the abdominal, no intramural mass of the gastrointestinal tract is appreciated.

**DATE** The osteopenia might be a normal variant, rule out underlying renal disease or hyperparathyroidism (primary versus secondary).

**6-2-22**



**PATIENT**

Stiles Franco

**SPECIES**

Canine

**BREED**

German Shepherd

**SEX**

Neutered Male

**AGE**

6 Years, 11 Months

**INTERPRETED BY**

Sebastian Schaub, DVM  
Dr. med. vet. DipECVDI

**HOSPITAL NAME**

Mobile Pet Imaging

**REFERRING VET**

Meaux

**INVOICE**

52295

**DATE**

6-2-22

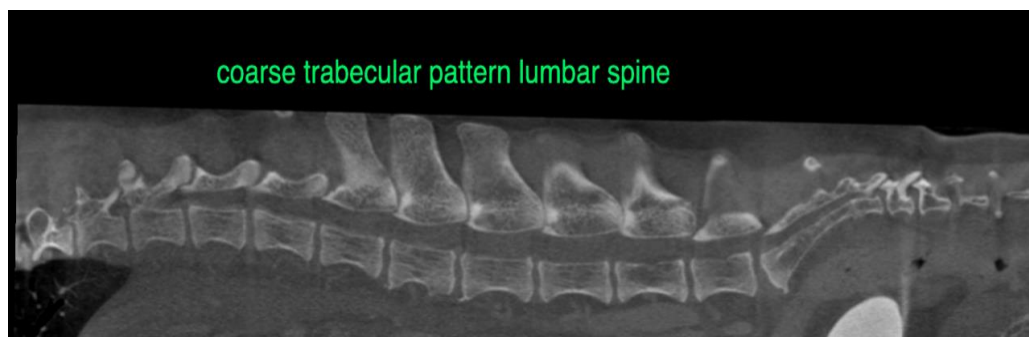
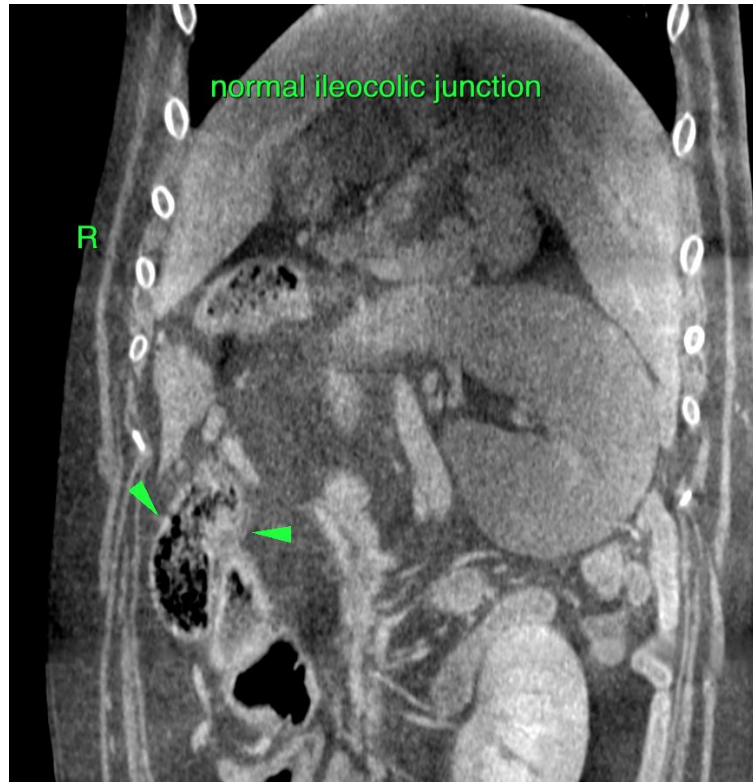



**PATIENT**

Stiles Franco

The information and recommendations provided are based on the images presented by the referring veterinarian/sonographer. No evaluation can be communicated regarding pathology that was not visible in the image/video clips provided.

**SPECIES**

Canine

Thank you for this referral. If the clinical or image interpretation does not parallel your findings or if I can be of any further assistance please contact me.

**Sebastian Schaub**, Sebastian Schaub, DVM, Dr. med. vet. DipECVDI  
sebast.schaub@gmail.com

**BREED**

German Shepherd

**SEX**

Neutered Male

**AGE**

6 Years, 11 Months

**INTERPRETED BY**

Sebastian Schaub, DVM  
Dr. med. vet. DipECVDI

**HOSPITAL NAME**

Mobile Pet Imaging

**REFERRING VET**

Meaux

**INVOICE**

52295

**DATE**

6-2-22