



PATIENT

Sparkle Nilson

PRESENTING CLINICAL SIGNS

Patient presented for intermittent toe touching lame on right pelvic limb. Owner states happened about a week ago. Pet had previous right stifle surgery in 2017- o doesn't know what kind. Unable to elicit cranial drawer, positive tibial thrust

SPECIES

Canine

RADIOGRAPHIC STUDY OF THE PELVIS AND STIFLE JOINTS

A complete set of radiographs of the pelvis and stifle joints is provided for review.

BREED

Shih Tzu Mix

RADIOGRAPHIC FINDINGS

The left femoral head is misshapen and the periarticular bones of the left coxofemoral joint present marked osteophyte new bone formation. The left acetabular groove is shallow.

The volume of the soft tissue shadow of the right thigh musculature is moderately decreased.

SEX

9.6kgs

The joint space of the right coxofemoral joints is moderately widened and incongruent.

The patella of the left stifle joint is superimposed on the medial femoral condyle in the craniocaudal projection. The periarticular bones of the left stifle joint present mild osteophyte new bone formation.

AGE

11 Years

The periarticular bones of the right stifle joint present moderate osteophyte new bone formation, a moderate intracapsular swelling of the right stifle joint is appreciated. Mild caudal elongation of the right tibial plateau is noted.

INTERPRETED BY

Sebastian Schaub, DVM
Dr. med. vet. DipECVDI

RADIOGRAPHIC DIAGNOSIS

- Moderate degenerative osteoarthritis right stifle joint
- Moderate articular swelling right stifle joint
- Disuse atrophy right thigh musculature
- Left sided medial patellar luxation
- Mild degenerative osteoarthritis left stifle joint
- Advanced degenerative osteoarthritis left coxofemoral joint due to hip dysplasia
- Increased laxity right coxofemoral joint

HOSPITAL NAME

Boca Park Animal Hospital

REFERRING VET

Dr. Corinna Gorgon

INTERPRETATION OF THE FINDINGS & FURTHER RECOMMENDATIONS

The chronic degenerative joint disease of the right stifle joint is a sequela to the known failure of the cranial cruciate ligament with secondary joint effusion ± synovial thickening due to degenerative joint disease. Acute on chronic insult might have deteriorate clinical signs; development of meniscal pathology is a consideration as well.

INVOICE

52274

DATE

6-2-22



PATIENT

Sparkle Nilson

SPECIES

Canine

BREED

Shih Tzu Mix

SEX

9.6kgs

AGE

11 Years

INTERPRETED BY

Sebastian Schaub, DVM
Dr. med. vet. DipECVDI

HOSPITAL NAME

Boca Park Animal
Hospital

REFERRING VET

Dr. Corinna Gorgon

INVOICE

52274

DATE

6-2-22





PATIENT

Sparkle Nilson

SPECIES

Canine

BREED

Shih Tzu Mix

SEX

9.6kgs

AGE

11 Years

INTERPRETED BY

Sebastian Schaub, DVM
Dr. med. vet. DipECVDI

HOSPITAL NAME

Boca Park Animal
Hospital

REFERRING VET

Dr. Corinna Gorgon

INVOICE

52274

DATE

6-2-22

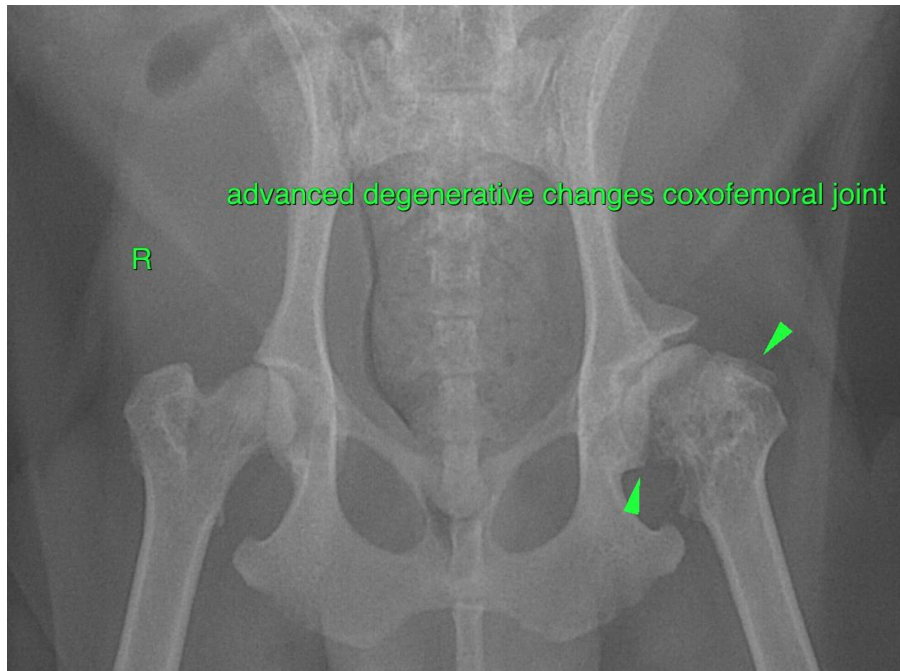

The information and recommendations provided are based on the images presented by the referring veterinarian/sonographer. No evaluation can be communicated regarding pathology that was not visible in the image/video clips provided.

Thank you for this referral. If the clinical or image interpretation does not parallel your findings or if I can be of any further assistance please contact me.

Sebastian Schaub, Sebastian Schaub, DVM, Dr. med. vet. DipECVDI
sebast.schaub@gmail.com