



**PATIENT**

Molly Bush

**PRESENTING CLINICAL SIGNS**

Presented 6/2/22 for ADR: appeared to O to be in pain, lethargic, and can not seem to get comfortable. Bloodwork performed today shows new liver value elevations. Abnormal PE/Chem/CBC/UA Results: ALB- 4.5g/dL ALT- 145U/L ALKP- 331U/L TBIL- 2.9mg/dL

**SPECIES**

Canine

**RADIOGRAPHIC STUDY OF THE THORAX&ABDOMEN**

A complete set of radiographs of the thorax and abdomen is provided for review.

**BREED**

German Shorthaired Pointer

**RADIOGRAPHIC FINDINGS**

Thorax

The surrounding bony structures are within normal limits.

The extrathoracic soft tissues present homogeneous without abnormalities.

The heart is of normal size and shape, there is no evidence of cardiac chamber or vascular enlargement. The pulmonary vasculature is within normal limits.

**SEX**

FS

The cranial mediastinum presents the expected soft tissue opacity. The mediastinal width is less than twice the width of the vertebral column at the same level.

**AGE**

8 Years, 10 Months

The trachea is normal in diameter and presents the anticipated course. The luminal outline of the trachea is smooth.

**INTERPRETED BY**

Sebastian Schaub, DVM  
Dr. med. vet. DipECVDI

The bronchial tree presents with thin walls and tapers uniformly towards the periphery as expected.

The lung parenchyma presents the expected architecture and opacity – fitting the nutritional status; the intrapulmonary vascular branching is seen up to the third order lung vessels.

The diaphragm is well delineated with even surface and the expected mild cranial bulging of the diaphragmatic cupola.

**HOSPITAL NAME**

POCONO PEAK  
VETERINARY  
CENTER

Abdomen

The intervertebral disc space L1/L2 is mildly narrowed. Multifocal mild spondylosis formation is seen along the lumbar spine.

No abnormalities of the extraabdominal soft tissues are noted. The abdominal wall is smooth and thin.

**REFERRING VET**

Dr. Christine Coyle

The serosal detail is maintained throughout the peritoneal and retroperitoneal space.

The liver is appropriate in position, size and presents uniform opacity.

**INVOICE**

52293

The splenic head is in the anticipated position and within normal limits for size and opacity. The splenic body and tail are considered normal for position, size, shape and opacity.

Both kidneys are seen and present with normal size, shape, delineation and opacity. The urinary bladder is in its anticipated position. No radiopaque calculi are noted throughout the upper and lower urinary tract.

**DATE**

6-2-22

The stomach is in its anticipated position and presents normal content.



**PATIENT**

Molly Bush

The small intestinal loops are of even diameter and non-dilated, a small amount of gas is seen within the small intestinal loops and considered within normal limits.

The colon is seen in the expected position and presents with appropriate content.

**SPECIES**

Canine

**RADIOGRAPHIC DIAGNOSIS**

- Suspect discopathy L1/L2
- Spondylosis deformans
- Normal thorax

**BREED**

German Shorthaired  
Pointer

**INTERPRETATION OF THE FINDINGS & FURTHER RECOMMENDATIONS**

The narrowed intervertebral disc space L1/L2 is suggestive for discopathy that might be associated with compressive myelopathy, being a possible cause for pain.

The thorax and abdomen present without additional clinically relevant pathologies. If not done so yet, complementing blood work by cpl to rule in/out pancreatitis appears beneficial.

**SEX**

FS

**AGE**

8 Years, 10 Months

**INTERPRETED BY**

Sebastian Schaub, DVM  
Dr. med. vet. DipECVDI

**HOSPITAL NAME**

POCONO PEAK  
VETERINARY  
CENTER

**REFERRING VET**

Dr. Christine Coyle

**INVOICE**

52293

**DATE**

6-2-22

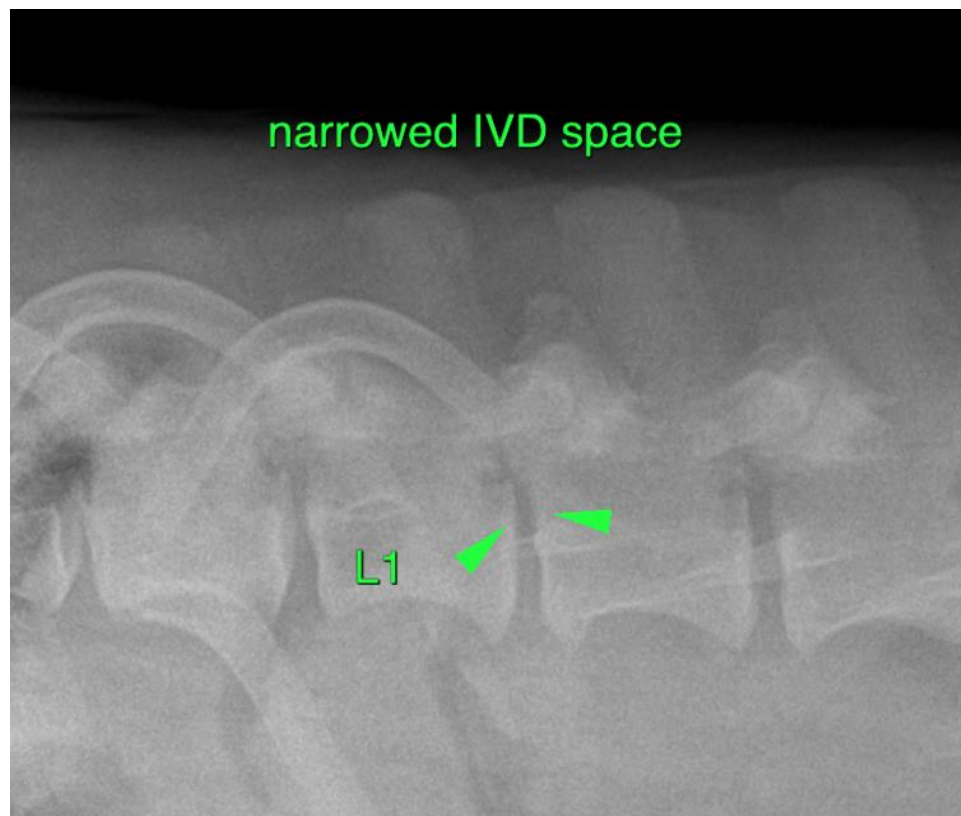



**PATIENT**

Molly Bush

The information and recommendations provided are based on the images presented by the referring veterinarian/sonographer. No evaluation can be communicated regarding pathology that was not visible in the image/video clips provided.

**SPECIES**

Canine

Thank you for this referral. If the clinical or image interpretation does not parallel your findings or if I can be of any further assistance please contact me.

**Sebastian Schaub**, Sebastian Schaub, DVM, Dr. med. vet. DipECVDI  
sebast.schaub@gmail.com

**BREED**

German Shorthaired  
Pointer

**SEX**

FS

**AGE**

8 Years, 10 Months

**INTERPRETED BY**

Sebastian Schaub, DVM  
Dr. med. vet. DipECVDI

**HOSPITAL NAME**

POCONO PEAK  
VETERINARY  
CENTER

**REFERRING VET**

Dr. Christine Coyle

**INVOICE**

52293

**DATE**

6-2-22