



**PATIENT PRESENTING CLINICAL SIGNS**

Ashley Russell  
Sneezing and coughing since eight days ago, difficult breathing  
Abnormal PE/Chem/CBC/UA Results: unremarkable

**SPECIES RADIOGRAPHIC STUDY OF THE THORAX&ABDOMEN**

Feline  
An overview study including the thorax and abdomen in three imaging planes is provided for review.

**BREED RADIOGRAPHIC FINDINGS**

DSH  
The body condition score is 8/9.

**SEX Thorax**

Female Spayed  
Multifocal mild spondylosis formation is seen along the thoracic spine.

The extrathoracic soft tissues present homogeneous without abnormalities.

The heart is of normal size and shape, there is no evidence of cardiac chamber or vascular enlargement. The pulmonary vasculature is within normal limits.

**AGE**  
The mediastinum and the pericardiac sac are significantly distended by fat.

12 Years  
The trachea is normal in diameter and presents the anticipated course. The luminal outline of the trachea is smooth.

**INTERPRETED BY**  
Generalized mild increased visibility of the bronchial walls is appreciated.

Sebastian Schaub, DVM  
Dr. med. vet. DipECVDI  
The lung parenchyma presents a generalized ground glass opacification – caused by the nutritional status; the intrapulmonary vascular branching is seen up to the third order lung vessels.

**HOSPITAL NAME**  
The diaphragm is well delineated with even surface and the expected mild cranial bulging of the diaphragmatic cupola.

St. Catherine's Animal Hospital  
**Abdomen**

The surrounding bony structures are within normal limits.

**REFERRING VET**  
No abnormalities of the extraabdominal soft tissues are noted. The abdominal wall is smooth and thin.

Dr. Boctor  
The serosal detail is maintained throughout the peritoneal and retroperitoneal space.

**INVOICE**  
The liver is appropriate in position, size and presents uniform opacity.

52287  
The splenic head is in the anticipated position and within normal limits for size and opacity.

**DATE**  
Both kidneys are seen and present with normal size, shape, delineation and opacity. The urinary bladder is in its anticipated position. No radiopaque calculi are noted throughout the upper and lower urinary tract.

6-2-22  
The stomach is in its anticipated position and presents normal content.

The small intestinal loops are of even diameter and non-dilated, a small amount of gas is seen



**PATIENT**

Ashley Russell

within the small intestinal loops and considered within normal limits.

The colon is seen in the expected position and presents with appropriate content.

**RADIOGRAPHIC DIAGNOSIS**

**SPECIES**

Feline

- Bronchial lung pattern
- Obesity
- Spondylosis deformans thoracic spine
- Normal abdomen

**BREED**

DSH

**INTERPRETATION OF THE FINDINGS & FURTHER RECOMMENDATIONS**

The bronchial lung pattern is consistent with bronchitis – in combination with the given clinical signs it might be a sequela to upper airway infection. The odds for primary inflammatory non-infectious lower airway disease are considered lower here.

**SEX**

Female Spayed

**AGE**

12 Years

**INTERPRETED BY**

Sebastian Schaub, DVM  
Dr. med. vet. DipECVDI

**HOSPITAL NAME**

St. Catherine's Animal  
Hospital

**REFERRING VET**

Dr. Boctor

**INVOICE**

52287

**DATE**

6-2-22

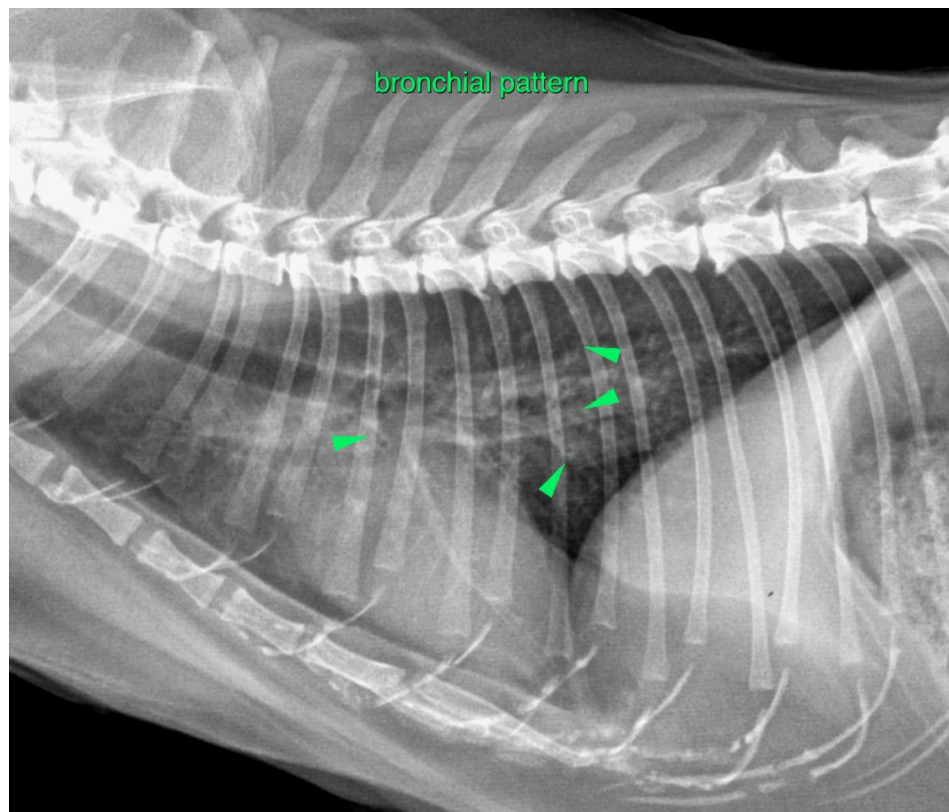



**PATIENT**

Ashley Russell

The information and recommendations provided are based on the images presented by the referring veterinarian/sonographer. No evaluation can be communicated regarding pathology that was not visible in the image/video clips provided.

**SPECIES**

Feline

Thank you for this referral. If the clinical or image interpretation does not parallel your findings or if I can be of any further assistance please contact me.

**Sebastian Schaub**, Sebastian Schaub, DVM, Dr. med. vet. DipECVDI  
sebast.schaub@gmail.com

**BREED**

DSH

**SEX**

Female Spayed

**AGE**

12 Years

**INTERPRETED BY**

Sebastian Schaub, DVM  
Dr. med. vet. DipECVDI

**HOSPITAL NAME**

St. Catherine's Animal  
Hospital

**REFERRING VET**

Dr. Boctor

**INVOICE**

52287

**DATE**

6-2-22