



PATIENT PRESENTING CLINICAL SIGNS

Shea Oppedisano Acute onset LHL lameness x 10 days Some improvement on carprofen

RADIOGRAPHIC STUDY OF THE PELVIS AND LEFT STIFLE JOINT

SPECIES A ventrodorsal view of the pelvis and radiographs of the left stifle joint in two orthogonal imaging planes are provided for review.

Canine

RADIOGRAPHIC FINDINGS

BREED

Springer Spaniel

The periarticular bones of both coxofemoral joints present moderate osteophyte new bone formation. The acetabular groove of the coxofemoral joints are shallow and the center of the femoral heads is lateral to the dorsal acetabular rim. The joint space of the coxofemoral joints is incongruent and diverging medially.

SEX

MN

The volume of the soft tissue shadow of the left thigh musculature is moderately decreased.

The periarticular bones of the left stifle joint present moderate osteophyte new bone formation and a moderate intracapsular soft tissue swelling is appreciated. A TPLO implant is appreciated at the medioproximal aspect of the left tibia, the implant is unremarkable in place. The osteotomy of the proximal tibia is completely filled with trabecular bone. Cranial subluxation of the left tibia is noted.

AGE

7 Years

RADIOGRAPHIC DIAGNOSIS

- History of surgical management of failure of the cranial cruciate ligament of the left stifle joint via TPLO - the osteotomy is in the remodeling phase
- Moderate degenerative osteoarthritis left stifle joint
- Articular swelling left stifle joint
- Degenerative osteoarthritis coxofemoral joints bilaterally due to hip dysplasia
- Disuse atrophy left thigh musculature

INTERPRETED BY

Sebastian Schaub, DVM
Dr. med. vet. DipECVDI

HOSPITAL NAME

Animal Surgical
Center

INTERPRETATION OF THE FINDINGS & FURTHER RECOMMENDATIONS

The persistent lameness might be a sequela to degenerative joint disease of the left stifle joint ± meniscal pathology. The appreciated degenerative joint disease of the coxofemoral joints may contribute to the lameness as well. Workup may be complemented by a synovial tap to rule out infectious arthritis. Removal of the TPLO implant can be beneficial as well.

REFERRING VET

Veterinary Care
Group

INVOICE

58899

DATE

6-19-23



PATIENT

Shea Oppedisano

SPECIES

Canine

BREED

Springer Spaniel

SEX

MN

AGE

7 Years

INTERPRETED BY

Sebastian Schaub, DVM
Dr. med. vet. DipECVDI

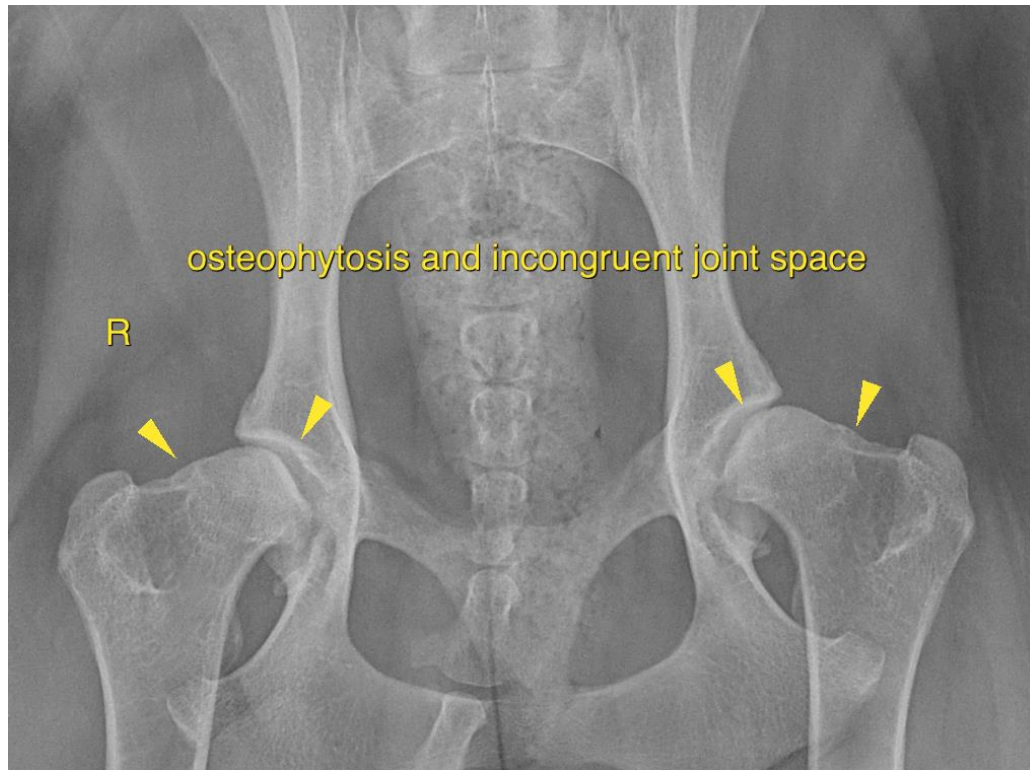

HOSPITAL NAME

Animal Surgical
Center

The information and recommendations provided are based on the images presented by the referring veterinarian/sonographer. No evaluation can be communicated regarding pathology that was not visible in the image/video clips provided.

Thank you for this referral. If the clinical or image interpretation does not parallel your findings or if I can be of any further assistance please contact me.

REFERRING VET

Veterinary Care
Group

Sebastian Schaub, Sebastian Schaub, DVM, Dr. med. vet. DipECVDI
info@sonopath.com

INVOICE

58899

DATE

6-19-23