



**PATIENT PRESENTING CLINICAL SIGNS**

Murtaugh Hale Presented 1 month ago for left forelimb lameness which improved temporarily on Rimadyl. Presented again 6/15 for lameness and intermittent yelping. No pain appreciated with manipulation or palpation of limbs. Sedated radiographs taken 6/15.

**SPECIES RADIOGRAPHIC STUDY OF THE SHOULDER JOINTS**

Canine Radiographs of both shoulder joints in a mediolateral projection are provided for review.

**RADIOGRAPHIC FINDINGS**

**BREED**  
Min Pin X Both shoulder joints present smooth osseous margins and the surrounding soft tissue structures are within normal limits. The bicipital groove of the left humerus presents a zone with mild increased sclerosis.

**RADIOGRAPHIC DIAGNOSIS**

- SEX**
- Mild sclerosis bicipital groove left humerus.

MN

**INTERPRETATION OF THE FINDINGS & FURTHER RECOMMENDATIONS**

**AGE**  
6 Years, 2 Months The focal sclerosis of the bicipital groove can indicate pathology of the bicipital tendon. An ultrasound examination of the left shoulder joint can be performed for further assessment of the bicipital tendon and rotator cuff.

**INTERPRETED BY**

Sebastian Schaub, DVM  
Dr. med. vet. DipECVDI

**HOSPITAL NAME**

Gentle Doctor Animal  
Hospital

**REFERRING VET**

Dr. Thorson

**INVOICE**

58880

**DATE**

6-19-23



**PATIENT**

Murtaugh Hale

**SPECIES**

Canine

**BREED**

Min Pin X

**SEX**

MN

**AGE**

6 Years, 2 Months

**INTERPRETED BY**

Sebastian Schaub, DVM  
Dr. med. vet. DipECVDI

**HOSPITAL NAME**

Gentle Doctor Animal  
Hospital

**REFERRING VET**

Dr. Thorson

**INVOICE**

58880

**DATE**

6-19-23

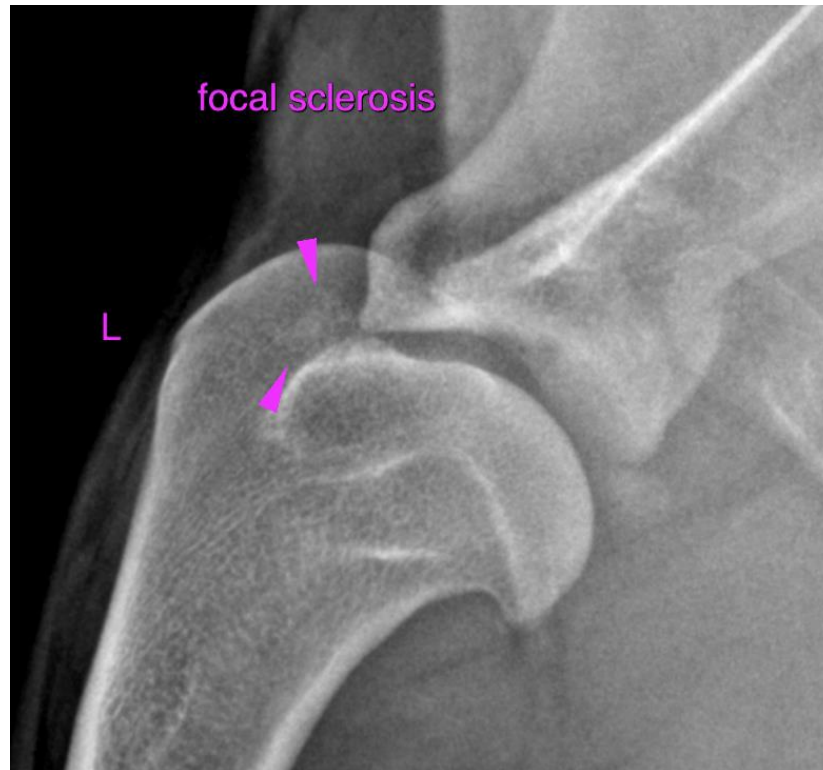

The information and recommendations provided are based on the images presented by the referring veterinarian/sonographer. No evaluation can be communicated regarding pathology that was not visible in the image/video clips provided.

Thank you for this referral. If the clinical or image interpretation does not parallel your findings or if I can be of any further assistance please contact me.

**Sebastian Schaub**, Sebastian Schaub, DVM, Dr. med. vet. DipECVDI  
[info@sonopath.com](mailto:info@sonopath.com)