



PATIENT PRESENTING CLINICAL SIGNS

Lucky Novembre Acute onset of pain Has had IVVD in the past in the lumbar region, that has been surgically corrected. No proprioceptive deficits, has mild neck pain on ventroflexion
Abnormal PE/Chem/CBC/UA Results: CBC normal Chem shows mild elevation in ALP

SPECIES RADIOGRAPHIC STUDY OF THE CERVICAL & THORACIC SPINE

Canine Radiographs of the cervical & thoracic spine are provided for review.

RADIOGRAPHIC FINDINGS

BREED The intervertebral disc space C2/C3 and C3/C4 are narrowed. The vertebral endplates C2/C3 present mild spondylosis formation.
Miniature Poodle

The remainder of the osseous and soft tissue structures of the cervical spine are within normal limits.

SEX The osseous and surrounding soft tissue structures of the thoracic spine are unremarkable.

MN RADIOGRAPHIC DIAGNOSIS

- Discopathy C2/C3 and C3/C4
- Spondylosis deformans C2/C3

AGE

10 Years **INTERPRETATION OF THE FINDINGS & FURTHER RECOMMENDATIONS**

INTERPRETED BY The narrowed intervertebral disc spaces C2/C3 and C3/C4 indicate discopathy that may or may not be associated with compressive myelopathy as source for pain. Cross sectional imaging can be considered if clinical sign deteriorate, or neurological deficits develop.
Sebastian Schaub, DVM
Dr. med. vet. DipECVDI

HOSPITAL NAME

Balmy Beach Pet Hospital

REFERRING VET

Dr. Singh

INVOICE

58890

DATE

6-19-23

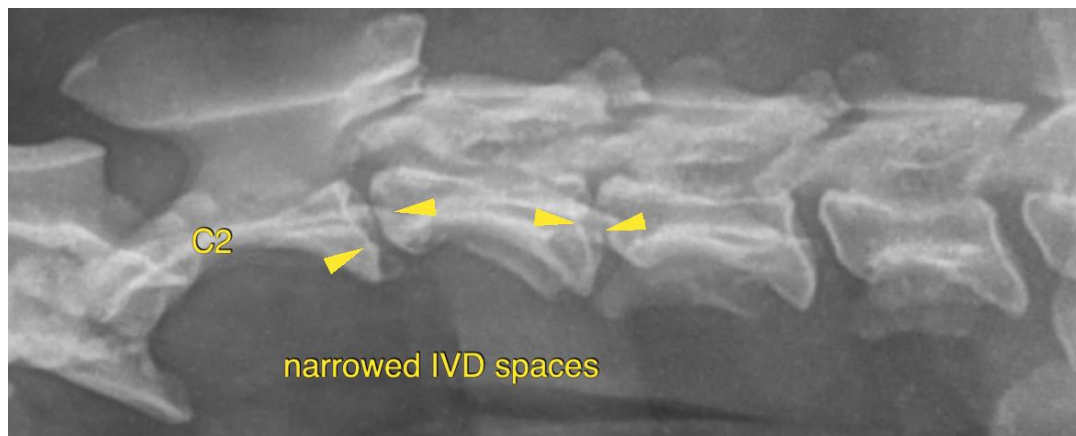



PATIENT

Lucky Novembre

The information and recommendations provided are based on the images presented by the referring veterinarian/sonographer. No evaluation can be communicated regarding pathology that was not visible in the image/video clips provided.

SPECIES

Canine

Thank you for this referral. If the clinical or image interpretation does not parallel your findings or if I can be of any further assistance please contact me.

BREED

Miniature Poodle

Sebastian Schaub, Sebastian Schaub, DVM, Dr. med. vet. DipECVDI
info@sonopath.com

SEX

MN

AGE

10 Years

INTERPRETED BY

Sebastian Schaub, DVM
Dr. med. vet. DipECVDI

HOSPITAL NAME

Balmy Beach Pet
Hospital

REFERRING VET

Dr. Singh

INVOICE

58890

DATE

6-19-23