

**PATIENT**

No Name Olmedo

PRESENTING CLINICAL SIGNS

started to walk funny the not ambulating but now walking funny
Abnormal PE/Chem/CBC/UA Results: left front leg looked concave inwardly, still ambulating, no pain during palpation, no abnormal articulation. were noticed, owner want to know what is the next step?

SPECIES

Canine

RADIOGRAPHIC STUDY OF THE ELBOW & CARPAL JOINTS

Radiographs of the antebrachium in two imaging planes are provided for review. Radiographs are provided in JPEG file format.

BREED

Yorkshire Terrier

RADIOGRAPHIC FINDINGS

The growth plates are age related open and incomplete ossification of the respective ossification center of all skeletal pictured skeletal structures is appreciated.

SEX

Female

Both carpal joints present prominent surrounding soft tissues.

RADIOGRAPHIC DIAGNOSIS

- Possible articular swelling of the carpal joints
- Age related open growth plates and incomplete ossification of the skeletal structures

AGE

4 Weeks

INTERPRETATION OF THE FINDINGS & FURTHER RECOMMENDATIONS

The appreciated prominent soft tissues surrounding the carpal joints can still present normal anatomy in a puppy. Check clinically if there is pathological swelling that might indicate arthritis – would expect systemic inflammatory signs.

Assessment of the skeletal structures for signs of disturbed endochondral ossification is limited by the immaturity of the skeletal structures and follow up radiographs in 2-4 can help to screen for pathology.

INTERPRETED BY

Sebastian Schaub, DVM
Dr. med. vet. DipECVDI

HOSPITAL NAME

Lakeshore Woods
Animal Hospital

REFERRING VET

Dr. Masoud

INVOICE

52513

DATE

6-19-22



PATIENT

No Name Olmedo

SPECIES

Canine

BREED

Yorkshire Terrier

SEX

Female

AGE

4 Weeks

INTERPRETED BY

Sebastian Schaub, DVM
Dr. med. vet. DipECVDI

HOSPITAL NAME

Lakeshore Woods
Animal Hospital

REFERRING VET

Dr. Masoud

INVOICE

52513

DATE

6-19-22

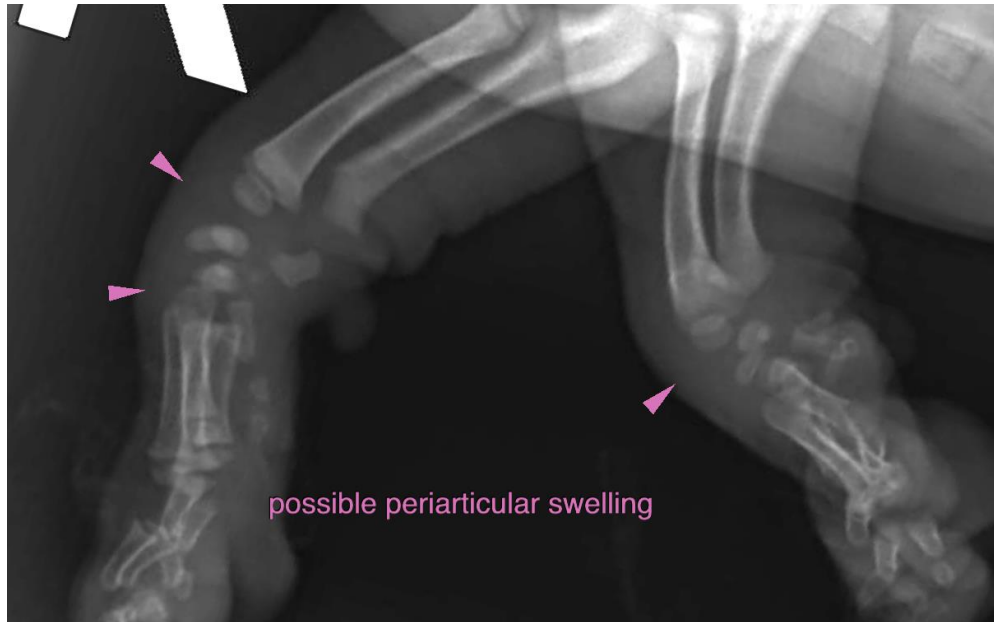

The information and recommendations provided are based on the images presented by the referring veterinarian/sonographer. No evaluation can be communicated regarding pathology that was not visible in the image/video clips provided.

Thank you for this referral. If the clinical or image interpretation does not parallel your findings or if I can be of any further assistance please contact me.

Sebastian Schaub, Sebastian Schaub, DVM, Dr. med. vet. DipECVDI
sebast.schaub@gmail.com