



**PATIENT**

Luna Pets Alive

**PRESENTING CLINICAL SIGNS**

The patient had been presented for severe hematuria and stranguria. The patient has just been purchased from a local pet store.

**SPECIES**

Canine

Abnormal PE/Chem/CBC/UA Results: CBC - leukocytosis (34K) with neutrophils/bands, monocytosis (mild), and lymphocytosis Chem - SDMA 24, GGT 5

**COMPUTED TOMOGRAPHY OF THE ABDOMEN**

A high resolution pre- and post-contrast CT study of the abdomen is provided for review.

**BREED**

Goldendoodle/Hound Mix

**COMPUTED TOMOGRAPHIC FINDINGS**

The serosal fat presents normal attenuation behavior. There is no evidence of peritoneal effusion or peritonitis.

**SEX**

Female

Both kidneys present within normal limits for size, shape and organ architecture. After contrast administration a bilaterally symmetric and uniform nephro- and pyelogram is noted. The contrast media is excreted within the expected time by both kidney. The vesicoureteral junction is approximately 2.2 cm cranial to the bladder neck.

The adrenal glands are within normal limits for size, shape and organ architecture.

**AGE**

11 Weeks

Both liver and spleen present with normal shape, even surface, uniformly attenuating parenchyma and homogeneous contrast enhancement, unremarkable.

The portal vein presents a normal order of its tributary veins and intrahepatic branching. No abnormal vessel is noted inside and outside of the liver parenchyma.

**INTERPRETED BY**

Sebastian Schaub, DVM  
Dr. med. vet. DipECVDI

The pancreas is evenly contoured, the pancreatic parenchyma is homogeneous and presents uniform contrast enhancement.

The position, delineation, wall and content of the gastrointestinal tract are considered within normal limits throughout.

**HOSPITAL NAME**

Catskill Veterinary Services, PLLC

Small gas inclusions are seen in the laterodistal thigh musculature – consistent with preceding intramuscular injection.

**COMPUTED TOMOGRAPHIC DIAGNOSIS**

- Structural normal abdomen
- Normal excretory urographic study
- No evidence of ureteral ectopia

**REFERRING VET**

Joseph D'Abbraccio, DVM

**INTERPRETATION OF THE FINDINGS & FURTHER RECOMMENDATIONS**

**INVOICE**

52510

The CT study of the abdomen presents without abnormalities. In case of morphological abnormalities of the genital or urinary tract, workup can be complemented by an endoscopic evaluation.

**DATE**

6-19-22



**PATIENT**

Luna Pets Alive

**SPECIES**

Canine

**BREED**

Goldendoodle/Hound  
Mix

**SEX**

Female

**AGE**

11 Weeks

**INTERPRETED BY**

Sebastian Schaub, DVM  
Dr. med. vet. DipECVDI

**HOSPITAL NAME**

Catskill Veterinary  
Services, PLLC

**REFERRING VET**

Joseph D'Abbraccio,  
DVM

**INVOICE**

52510

**DATE**

6-19-22

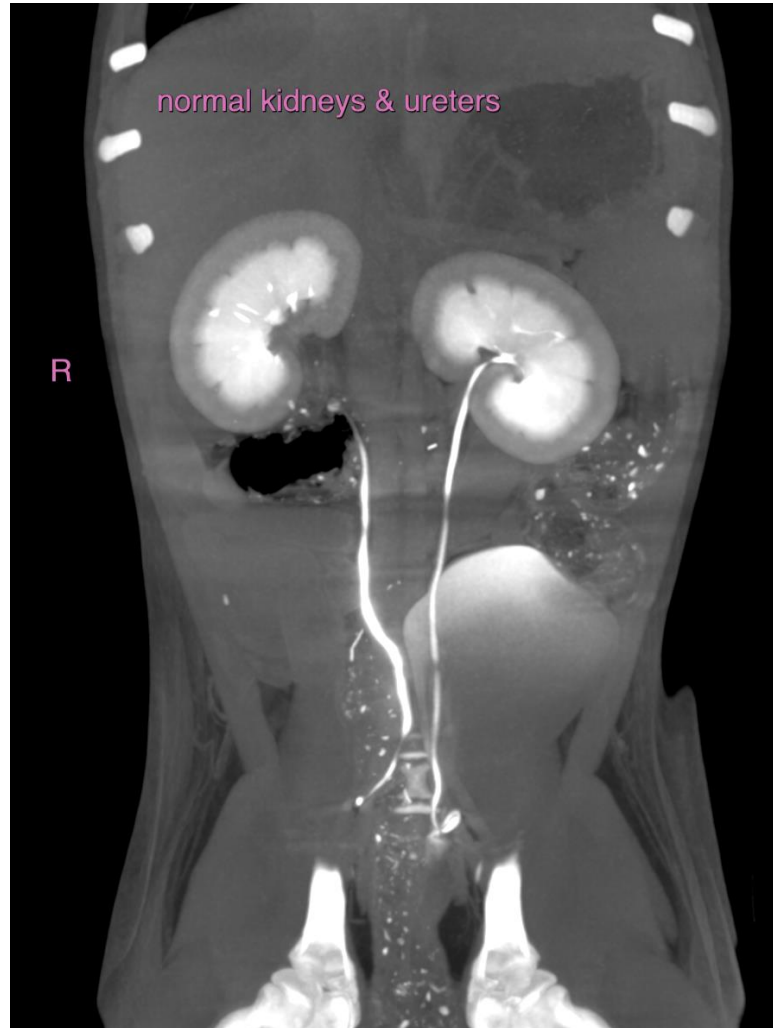

The information and recommendations provided are based on the images presented by the referring veterinarian/sonographer. No evaluation can be communicated regarding pathology that was not visible in the image/video clips provided.

Thank you for this referral. If the clinical or image interpretation does not parallel your findings or if I can be of any further assistance please contact me.

**Sebastian Schaub**, Sebastian Schaub, DVM, Dr. med. vet. DipECVDI  
sebast.schaub@gmail.com