



PATIENT

Sage Edwards

SPECIES

Canine

BREED

Havanese

SEX

F

AGE

9Y

WEIGHT

11.3

INTERPRETED BY

Sebastian Schaub, DVM
Dr. med. vet.
DipECVDI

IMAGING PERFORMED BY

Mallory Frois

HOSPITAL NAME

The Pet Hospital of
Stratford

REFERRING VET

Dr. David

INVOICE

75537

DATE

6-17-26

PRESENTING CLINICAL SIGNS

O noted pain/discomfort around mouth ~1mo ago. Hesitant to play with other dogs. Is eating wet food ok.

Abnormal PE/Chem/CBC/UA Results: significant dental tartar, no oral masses seen, jaw clicks when moving laterally, chronic otitis AU

RADIOGRAPHIC STUDY OF THE SKULL

Radiographs of the skull in multiple image planes are provided for review.

RADIOGRAPHIC FINDINGS

Multiple teeth are absent.

The periodontal space of triadan 409 is moderately widened. The body of the right mandible, level with the distal root of triadan 409 presents a transverse fracture.

Level with the external ear canal bilaterally, a significant diffuse soft tissue swelling is present, and the ear canals are not aerated and cannot be delineated. The wall of the tympanic bullae is prominent and smooth.

The condylar process of both mandibles is in situ and present smooth osseous margins.

RADIOGRAPHIC DIAGNOSIS

- Periodontal disease 409
- Likely pathological transverse fracture body right mandible level with distal root of triadan 409
- History of bilateral chronic otitis externa
- Prominent osseous wall tympanic bullae
- Multiple absent teeth

INTERPRETATION OF THE FINDINGS & FURTHER RECOMMENDATIONS

The presenting clinical signs can be explained by the supposed pathological fracture of the body of the right mandible due to underlying periodontal disease of triadan 409. Recommend fracture management and complete dental workup.



PATIENT

Sage Edwards

SPECIES

Canine

BREED

Havanese

SEX

F

AGE

9Y

WEIGHT

11.3

INTERPRETED BY

Sebastian Schaub, DVM
Dr. med. vet.
DipECVDI

IMAGING PERFORMED BY

Mallory Frois

HOSPITAL NAME

The Pet Hospital of
Stratford

REFERRING VET

Dr. David

INVOICE

75537

DATE

6-17-26

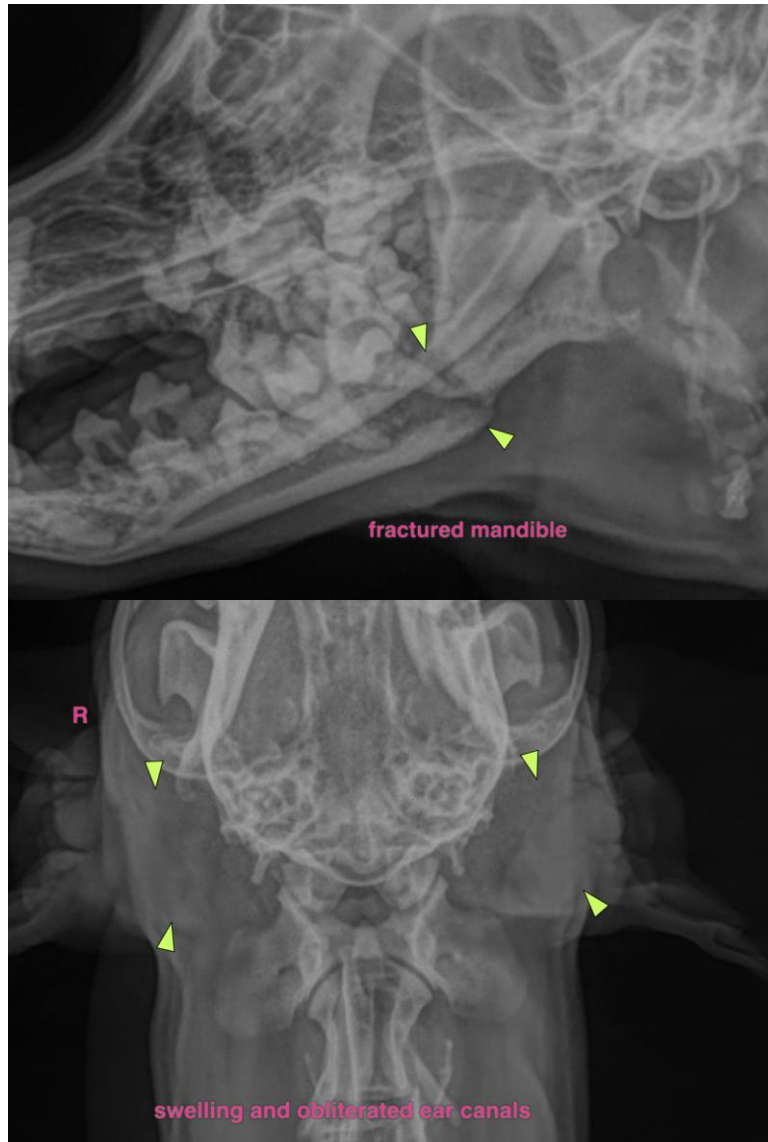

The information and recommendations provided are based on the images presented by the referring veterinarian/sonographer. No evaluation can be communicated regarding pathology that was not visible in the image/video clips provided.

Thank you for this referral. If the clinical or image interpretation does not parallel your findings or if I can be of any further assistance please contact me.

Sebastian Schaub, Sebastian Schaub, DVM, Dr. med. vet. DipECVDI
info@sonopath.com