



PATIENT

Duke McCormick

SPECIES

K9

BREED

Labrador Retriever

SEX

MN

AGE

6Y

WEIGHT

65.6lbs

INTERPRETED BY

Sebastian Schaub, DVM
Dr. med. vet.
DipECVDI

IMAGING PERFORMED BY

Monika Salgado

HOSPITAL NAME

Westchester Animal
Hospital

REFERRING VET

Randy Dominguez

INVOICE

75542

DATE

6-17-26

PRESENTING CLINICAL SIGNS

Presented with a BWL of the left thoracic limb for around a year now with no improvement. A radiographs series were obtained and sent for radiologist interpretation with no conclusive result. Dog underwent TPLO surgery few months ago of the left P.L
Abnormal PE/Chem/CBC/UA Results: Unremarkable

COMPUTED TOMOGRAPHY OF THE CERVICAL SPINE AND FRONT LIMBS

A high resolution pre- and post-contrast CT study of the neck and front limbs is provided for review.

COMPUTED TOMOGRAPHIC FINDINGS

The osseous and soft tissue structures of the neck are unremarkable. The dural tube presents the expected diameter throughout and has the expected attenuation behavior without pathological contrast uptake.

Both shoulder joints present smooth margins of the periarticular bones and the surrounding soft tissue structures are within normal limits.

The periarticular bones of both elbow joints present very mild osteophyte new bone formation. The cranial tip of the medial coronoid process of both elbow joints is irregular, L>>R. The tip of the medial coronoid process of the left elbow joint is demarcated by an ill-defined fissure line. The joint space of both elbow joints is congruent. The surrounding soft tissue structures of both elbow joints are within normal limits.

The osseous and surrounding soft tissue structures of both carpal joints are unremarkable.

COMPUTED TOMOGRAPHIC DIAGNOSIS

- Coronoid disease elbow joint bilaterally
- Very mild osteoarthritis elbow joint bilaterally, L>R
- Normal cervical spine
- Normal shoulder joints
- Normal carpi

INTERPRETATION OF THE FINDINGS & FURTHER RECOMMENDATIONS

The CT study reveals evidence of bilateral elbow dysplasia and secondary mild degenerative joint disease. Arthroscopy/arthrotomy of the clinically relevant left elbow joint can be considered to revise the elbow joint and remove the osseous fragment/nonvital tip of the medial coronoid process.



PATIENT

Duke McCormick

SPECIES

K9

BREED

Labrador Retriever

SEX

MN

AGE

6Y

WEIGHT

65.6lbs

INTERPRETED BY

Sebastian Schaub, DVM
Dr. med. vet.
DipECVDI

IMAGING PERFORMED BY

Monika Salgado

HOSPITAL NAME

Westchester Animal
Hospital

REFERRING VET

Randy Dominguez

INVOICE

75542

DATE

6-17-26

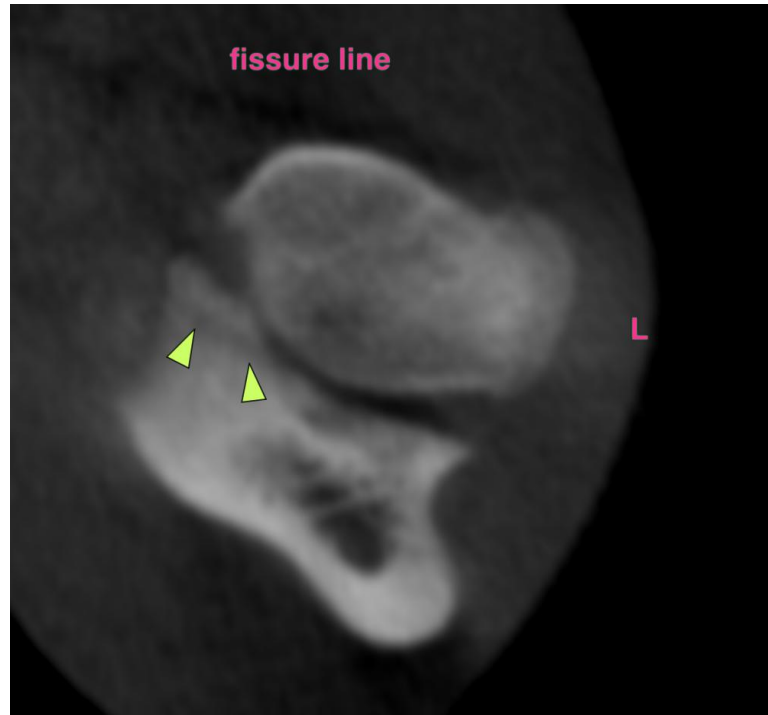

The information and recommendations provided are based on the images presented by the referring veterinarian/sonographer. No evaluation can be communicated regarding pathology that was not visible in the image/video clips provided.

Thank you for this referral. If the clinical or image interpretation does not parallel your findings or if I can be of any further assistance please contact me.

Sebastian Schaub, Sebastian Schaub, DVM, Dr. med. vet. DipECVDI
info@sonopath.com