



**PATIENT PRESENTING CLINICAL SIGNS**

**PATIENT** Abigail Heinly  
**SPECIES** History: Abigail presents for CT. She had abdominal ultrasound performed by Dr. Ward and a parapancreatic cyst identified and FNA performed. A recent recheck abdominal US showed the cyst to be larger and it appears there is a cyst in the region of one or both ovaries. Records from Animal AMC indicate routine spay performed.  
 Abnormal PE/Chem/CBC/UA Results:

Canine

**COMPUTED TOMOGRAPHIC STUDY OF THE ABDOMEN**

**BREED** A high resolution pre- and post-contrast CT study of the abdomen is provided for review.

**Goldendoodle COMPUTED TOMOGRAPHIC FINDINGS**

**SEX** The serosal fat presents normal attenuation behavior. There is no evidence of peritoneal effusion or peritonitis.

Female Both kidneys present within normal limits for size, shape and organ architecture. After contrast administration a bilaterally symmetric and uniform nephro- and pyelogram is noted.

**AGE** The adrenal glands are within normal limits for size, shape and organ architecture.

3 Years Both liver and spleen present with normal shape, even surface, uniformly attenuating parenchyma and homogeneous contrast enhancement, unremarkable.

**INTERPRETED BY** Sebastian Schaub, DVM Dr. med. vet. DipECVDI  
 Both ovaries are appreciated and are prominent. The right ovary presents with a roundish, well-defined, fluid attenuating lesion measuring up to 3.1 cm in diameter. The left ovary presents a solitary well-defined roundish fluid attenuating structures. The uterine horns are not appreciated, but the prominent corpus of the uterus with a solitary fluid attenuating lesion measuring 9 mm in diameter.

**HOSPITAL NAME** The vagina is moderately swollen and presents a physiological folding of the wall.

Critical Vet Care/Suncoast Vet The pancreas is evenly contoured, the pancreatic parenchyma is homogeneous and presents uniform contrast enhancement.

**REFERRING VET** The position, delineation, wall and content of the gastrointestinal tract are considered within normal limits throughout.

Dr. Young The bony and surrounding soft tissue structures reveal no abnormalities.

**COMPUTED TOMOGRAPHIC DIAGNOSIS**

**INVOICE**

16176

- Ovarian remnant syndrome with bilateral ovarian cysts
- Cystic lesion corpus of the uterus
- Prominent vagina – secondary to estrogen stimulation

**DATE**

6/17/22



**PATIENT INTERPRETATION OF THE FINDINGS & FURTHER RECOMMENDATIONS**

Abigail Heinly The CT study is consistent with ovarian remnant syndrome with the ovaries appreciated bilaterally and secondary ovarian cysts, R>>L. The swelling of the vagina is a sequela to hormonal influence.

**SPECIES**

Canine

**BREED**

Goldendoodle

**SEX**

Female

**AGE**

3 Years

**INTERPRETED BY**

Sebastian Schaub,  
DVM Dr. med. vet.  
DipECVDI

**HOSPITAL NAME**

Critical Vet  
Care/Suncoast Vet

**REFERRING VET**

Dr. Young

**INVOICE**

16176

**DATE**

6/17/22

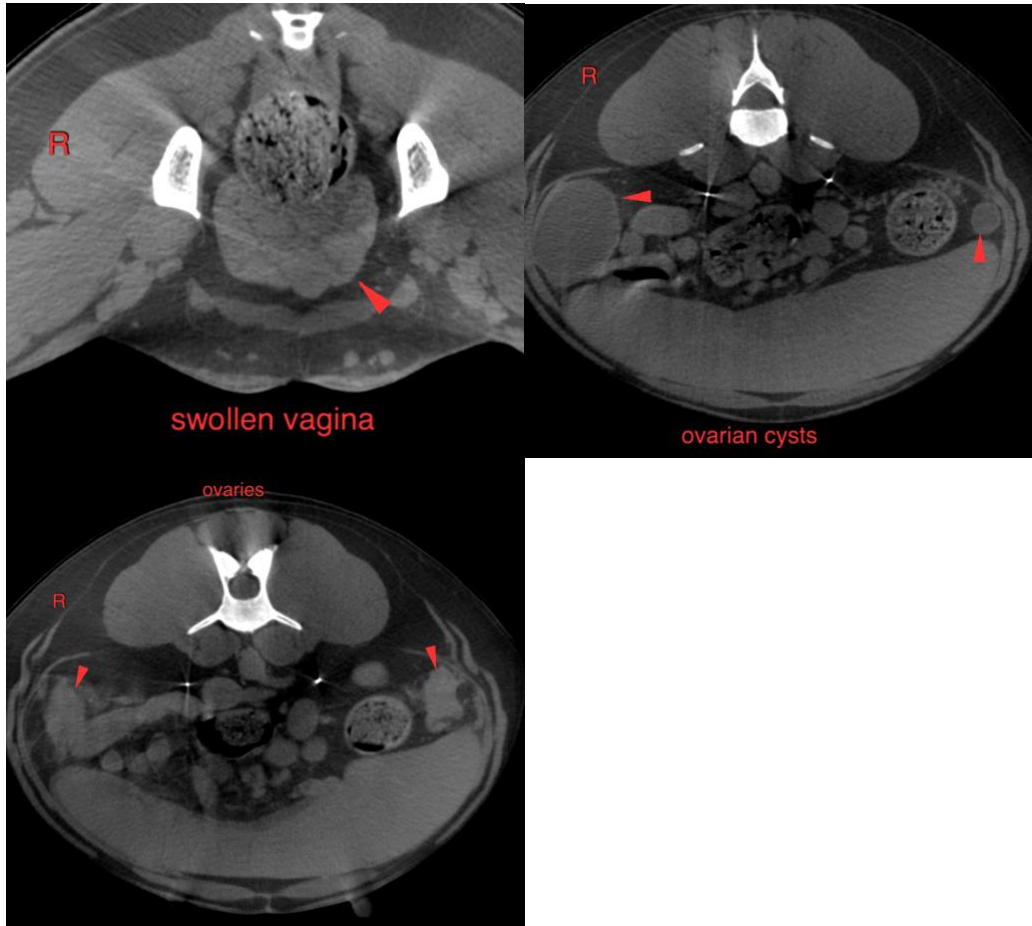

**The information and recommendations provided are based on the images presented by the referring veterinarian/sonographer. No evaluation can be communicated regarding pathology that was not visible in the image/video clips provided.**

Thank you for this referral. If the clinical or image interpretation does not parallel your findings or if I can be of any further assistance please contact me.

**Sebastian Schaub**, Sebastian Schaub, DVM, Dr. med. vet. DipECVDI  
sebast.schaub@gmail.com



**PATIENT**

Abigail Heinly

**SPECIES**

Canine

**BREED**

Goldendoodle

**SEX**

Female

**AGE**

3 Years

**INTERPRETED BY**

Sebastian Schaub,  
DVM Dr. med. vet.  
DipECVDI

**HOSPITAL NAME**

Critical Vet  
Care/Suncoast Vet

**REFERRING VET**

Dr. Young

**INVOICE**

16176

**DATE**

6/17/22