



PATIENT PRESENTING CLINICAL SIGNS

Tigger Goodman History: Bronchial pattern noted on radiographs.
Abnormal PE/Chem/CBC/UA Results:

SPECIES COMPUTED TOMOGRAPHIC STUDY OF THE THORAX

Feline A high resolution pre- and post-contrast CT study of the thorax is provided for review.

COMPUTED TOMOGRAPHIC FINDINGS

BREED

DSH The bony and surrounding soft tissue structures are within normal limits.

DSH

The sternal, cranial mediastinal and tracheobronchial lymph nodes are small elongated with a normal short-to-long-axis-ratio is < 0.5, the attenuation and contrast enhancement pattern is uniform and considered within normal limits.

SEX

Spayed Female The cardiovascular structures including the pulmonary vasculature are within normal limits.

AGE

7 Years

The bronchial tree presents with regular branching and tapers uniformly towards the periphery as expected, the bronchial walls are thin and smooth. The bronchus-to-artery ratio is within normal limits.

The caudal lung field presents with moderate motion artefacts. The ventral dependent aspects of the lung – level with the heart – present a decreased volume and mild consolidation of the parenchyma with air-bronchograms. The remainder of the lung parenchyma present the expected architecture and attenuation behavior.

INTERPRETED BY

Sebastian Schaub, DVM
Dr. med. vet. DipECVDI

Small incidental gas pockets are seen within the esophageal lumen, there is no evidence of abnormal dilation.

HOSPITAL NAME

Mobile Pet Imaging

COMPUTED TOMOGRAPHIC DIAGNOSIS

- Dystelectasis ventral dependent aspects of the lung

REFERRING VET

Dr. Meaux

INTERPRETATION OF THE FINDINGS & FURTHER RECOMMENDATIONS

No overt bronchial pattern is appreciated in the current CT study, however the caudal lung lobes present with motion artefacts and mild changes of the bronchial walls might be missed.

INVOICE

16137

The dystelectasis of the is considered as a sequela to general anesthesia, although pneumonitis is a consideration there are no respiratory clinical signs rendering the odds for inflammatory changes low.

DATE

6/16/22



PATIENT

Tigger Goodman

SPECIES

Feline

BREED

DSH

SEX

Spayed Female

AGE

7 Years

INTERPRETED BY

Sebastian Schaub, DVM
Dr. med. vet. DipECVDI

HOSPITAL NAME

Mobile Pet Imaging

REFERRING VET

Dr. Meaux

INVOICE

16137

DATE

6/16/22

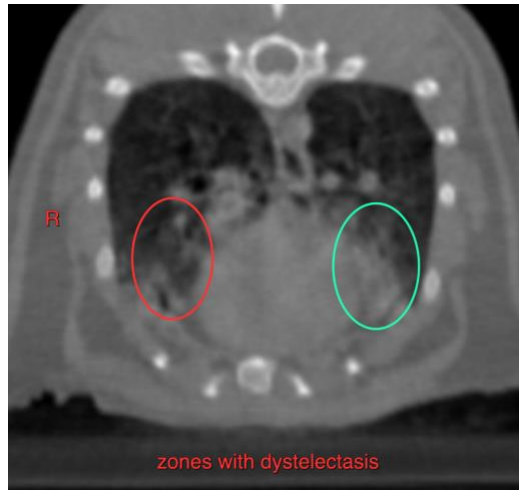

The information and recommendations provided are based on the images presented by the referring veterinarian/sonographer. No evaluation can be communicated regarding pathology that was not visible in the image/video clips provided.

Thank you for this referral. If the clinical or image interpretation does not parallel your findings or if I can be of any further assistance please contact me.

Sebastian Schaub, Sebastian Schaub, DVM, Dr. med. vet. DipECVDI
sebast.schaub@gmail.com