



PATIENT PRESENTING CLINICAL SIGNS

Melody Robbins History: Difficulty in eating, dysphagia, historical hyperthyroidism
Abnormal PE/Chem/CBC/UA Results:

SPECIES COMPUTED TOMOGRAPHIC STUDY OF THE SKULL & THORAX

Feline A high resolution pre- and post-contrast CT study of the skull and a post-contrast CT study of the thorax are provided for review.

BREED COMPUTED TOMOGRAPHIC FINDINGS

DSH **Skull**

A supernumerary triadan 206 is appreciated.

SEX

Spayed Female Mild destruction of the left nasal conchal structures is appreciated.

Both temporomandibular joints present congruent joint spaces with even subchondral bone surfaces and are considered within normal limits.

AGE

19 Years Both tympanic bullae are aerated, the mucosal lining is not seen, the bony wall is smooth and thin. The external ear canals are within normal limits.

INTERPRETED BY

In the midline, centered on the ventral part of the falx cerebri, a roundish, mild mineralized mass, measuring 1.1 cm in diameter is appreciated.

Sebastian Schaub, DVM
Dr. med. vet. DipECVDI

The submandibular and medial retropharyngeal lymph nodes are small and elongated with a normal short-to-long-axis-ratio is < 0.5, the attenuation and contrast enhancement pattern is uniform.

HOSPITAL NAME

Mobile Pet Imaging
CFL

In the subcutaneous tissue at the ventral aspect of the neck, ventral to the trachea, level with C2-C4, a roundish, uniform soft tissue attenuating and heterogeneous contrast enhancing mass, measuring 2.1 x 1.9 x 3.3 cm in size is visible.

Thorax

REFERRING VET

Dr. Borecky

The bony and surrounding soft tissue structures are within normal limits.

The sternal, cranial mediastinal and tracheobronchial lymph nodes are small elongated with a normal short-to-long-axis-ratio is < 0.5, the attenuation and contrast enhancement pattern is uniform and considered within normal limits.

INVOICE

16133

The cardiovascular structures including the pulmonary vasculature are within normal limits.

DATE

6/16/22



PATIENT Melody Robbins
The bronchial tree presents with regular branching and tapers uniformly towards the periphery as expected, the bronchial walls are thin and smooth. The bronchus-to-artery ratio is within normal limits.
The lung parenchyma presents the expected architecture and attenuation behavior.

SPECIES Feline
Small incidental gas pockets are seen within the esophageal lumen, there is no evidence of abnormal dilation.
In the pictured cranial parts of the abdomen, multinodular, heterogeneous contrast enhancing mass, is protruding from the surface of the caudoventral aspect of the left medial liver lobe, measuring 2.5 x 3.4 x 4.0 cm in size

BREED

DSH

SEX

Spayed Female

COMPUTED TOMOGRAPHIC DIAGNOSIS

- Intracranial extraaxial mild mineralizing lesion centered on the falx cerebri
- Soft tissue mass right ventral aspect of the neck
- Solitary hepatic mass left medial liver lobe
- Supernumerary triadan 206
- Mild destructive rhinitis

INTERPRETATION OF THE FINDINGS & FURTHER RECOMMENDATIONS**AGE**

19 Years

No specific abnormality is appreciated, explaining the described dysphagia but the mass at the ventral aspect of the neck being in contact with the esophagus – suspect functional thyroid adenoma regarding the history. However, if there is mural invasion of the esophageal wall (e.g. sarcoma, carcinoma) this might be a source for dysphagia – the odds appear low. FNA sampling can be used as advanced diagnostic tool.

INTERPRETED BYSebastian Schaub, DVM
Dr. med. vet. DipECVDI

The intracranial mineralizing mass is most consistent with meningioma., the clinical relevance is unclear and the location of the mass appears unlikely to cause dysphagia due to alteration of the cranial nerves.

HOSPITAL NAMEMobile Pet Imaging
CFL

The hepatic mass is suggestive for primary hepatic neoplasia, such as carcinoma, adenoma, cholangiocellular carcinoma or benign regeneration nodule.

A fluoroscopic swallowing study can be beneficial for further assessment of the dysphagia.

REFERRING VET

Dr. Borecky

INVOICE

16133

DATE

6/16/22



PATIENT

Melody Robbins

SPECIES

Feline

BREED

DSH

SEX

Spayed Female

AGE

19 Years

INTERPRETED BY

Sebastian Schaub, DVM
Dr. med. vet. DipECVDI

HOSPITAL NAME

Mobile Pet Imaging
CFL

REFERRING VET

Dr. Borecky

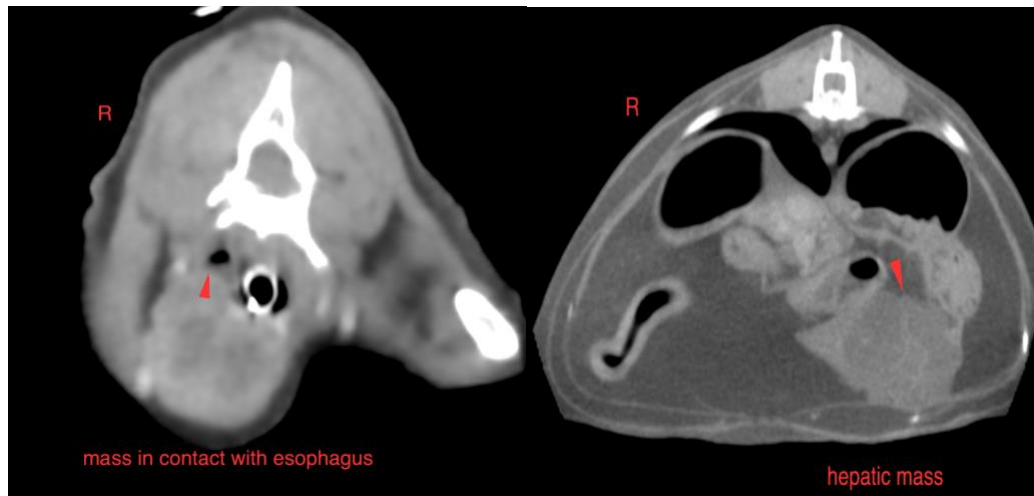
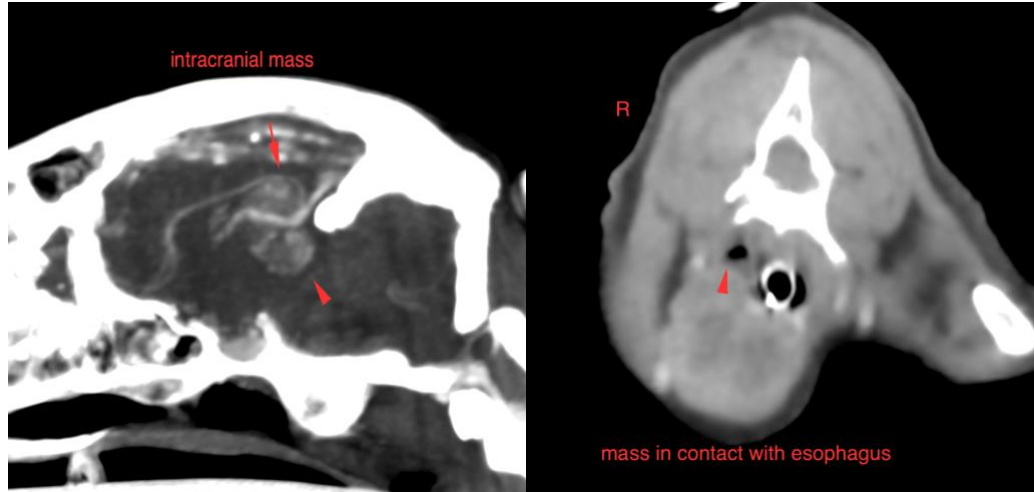

The information and recommendations provided are based on the images presented by the referring veterinarian/sonographer. No evaluation can be communicated regarding pathology that was not visible in the image/video clips provided.

INVOICE

16133

Thank you for this referral. If the clinical or image interpretation does not parallel your findings or if I can be of any further assistance please contact me.

Sebastian Schaub, Sebastian Schaub, DVM, Dr. med. vet. DipECVDI
sebast.schaub@gmail.com

DATE

6/16/22



PATIENT

Melody Robbins

SPECIES

Feline

BREED

DSH

SEX

Spayed Female

AGE

19 Years

INTERPRETED BY

Sebastian Schaub, DVM
Dr. med. vet. DipECVDI

HOSPITAL NAME

Mobile Pet Imaging
CFL

REFERRING VET

Dr. Borecky

INVOICE

16133

DATE

6/16/22