



PATIENT PRESENTING CLINICAL SIGNS

Cindy Krings History: Walking on 4 legs in clinic Decreased muscle mass in hind legs Slipping and sliding more recently - mostly with left hind leg Palpates with suspect bone-on-bone in left knee Abnormal PE/Chem/CBC/UA Results:

SPECIES RADIOGRAPHIC STUDY OF THE PELVIS AND STIFLE JOINTS

Canine A complete set of radiographs of the pelvis and stifle joints is provided for review.

BREED RADIOGRAPHIC FINDINGS

Cocker Spaniel The osseous and surrounding soft tissue structures of the pelvis are within normal limits. Both coxofemoral joints present moderate osteophyte new bone formation, R>L. There is marked widening of the joint space of both coxofemoral joints and the center of the femoral heads is lateral to the dorsal acetabular rim.

SEX

Spayed Female The volume of the thigh musculature bilaterally is moderately decreased.

AGE

13 Years 10 Months The periarticular bones of both stifle joints present mild osteophyte new bone formation. Both stifle joints present moderate to marked intracapsular soft tissue swelling. Cranial subluxation of the tibia relative to the most distal aspect the femoral condyles is appreciated.

RADIOGRAPHIC DIAGNOSIS

INTERPRETED BY

Sebastian Schaub,
DVM Dr. med. vet.
DipECVDI

- Mild degenerative osteoarthritis stifle joints bilaterally
- Moderate articular swelling stifle joints bilaterally
- Cranial tibial subluxation bilaterally
- Degenerative osteoarthritis coxofemoral joints due to hip dysplasia
- Disuse atrophy hind limbs bilaterally

HOSPITAL NAME

Gentle Doctor AH

INTERPRETATION OF THE FINDINGS & FURTHER RECOMMENDATIONS

The radiographic study is consistent with bilateral mild degenerative osteoarthritis with concomitant joint effusion of both stifle joints due to failure of the cranial cruciate ligament.

REFERRING VET

Dr. Miranda Thomassen

A positive drawer sign or tibial compression test under general anesthesia can be used to confirm the diagnosis.

Due to the significant muscle wasting of the hind limbs, rule out accompanying neurological deficits.

INVOICE

16139

DATE

6/16/22



PATIENT

Cindy Krings

SPECIES

Canine

BREED

Cocker Spaniel

SEX

Spayed Female

AGE

13 Years 10 Months

INTERPRETED BY

Sebastian Schaub,
DVM Dr. med. vet.
DipECVDI

HOSPITAL NAME

Gentle Doctor AH

REFERRING VET

Dr. Miranda
Thomassen

INVOICE

16139

DATE

6/16/22

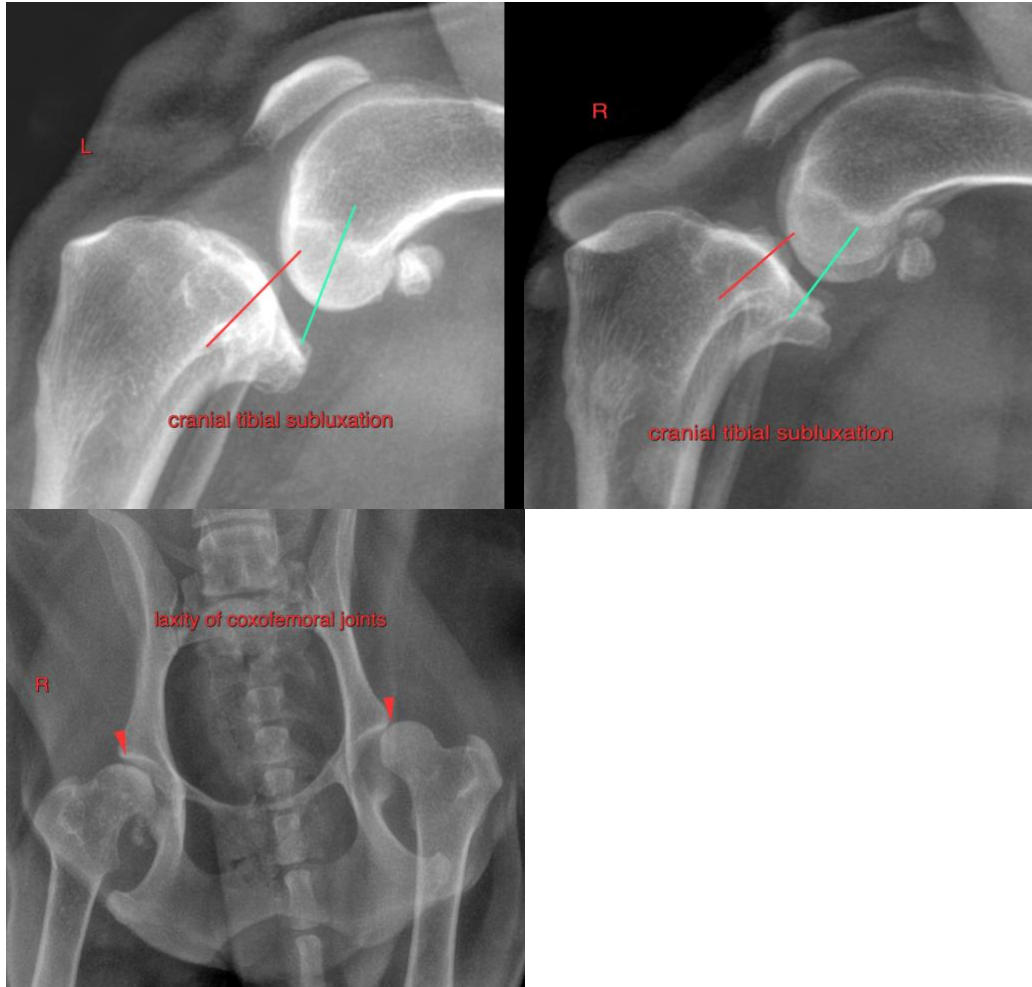

The information and recommendations provided are based on the images presented by the referring veterinarian/sonographer. No evaluation can be communicated regarding pathology that was not visible in the image/video clips provided.

Thank you for this referral. If the clinical or image interpretation does not parallel your findings or if I can be of any further assistance please contact me.

Sebastian Schaub, Sebastian Schaub, DVM, Dr. med. vet. DipECVDI
sebast.schaub@gmail.com



PATIENT

Cindy Krings

SPECIES

Canine

BREED

Cocker Spaniel

SEX

Spayed Female

AGE

13 Years 10 Months

INTERPRETED BY

Sebastian Schaub,
DVM Dr. med. vet.
DipECVDI

HOSPITAL NAME

Gentle Doctor AH

REFERRING VET

Dr. Miranda
Thomassen

INVOICE

16139

DATE

6/16/22