



PATIENT PRESENTING CLINICAL SIGNS

Brutus Werner History: no limp or pain. owner interested in breeding.
Abnormal PE/Chem/CBC/UA Results: none

SPECIES RADIOGRAPHIC STUDY OF THE ELBOW JOINTS AND PELVIS

Canine Radiographs of both elbow joints in two imaging planes and a ventrodorsal view of the pelvis are provided for review. Radiographs are provided in JPEG file format.

BREED RADIOGRAPHIC FINDINGS

GSD Both elbow joints present smooth osseous margins. The contour of the medial coronoid process is well-defined and presents a homogeneous density. No abnormalities of the surrounding soft tissue structures are appreciated.

SEX

Male Both coxofemoral joints present malformed femoral heads with moderate osteophyte new bone formation. The acetabular groove bilaterally is shallow and the center of the femoral heads is lateral to the dorsal acetabular rim.

AGE RADIOGRAPHIC DIAGNOSIS

2 Years

- Degenerative osteoarthritis coxofemoral joints bilaterally due to hip dysplasia
- Normal elbow joints, no evidence of elbow dysplasia

INTERPRETED BY INTERPRETATION OF THE FINDINGS & FURTHER RECOMMENDATIONS

Sebastian Schaub, DVM Dr. med. vet. DipECVDI Unfortunately, the dog presents with moderate to marked hip dysplasia and breeding is not recommended.

HOSPITAL NAME

Maier AH

REFERRING VET

Katie Maier

INVOICE

16140

DATE

6/16/22

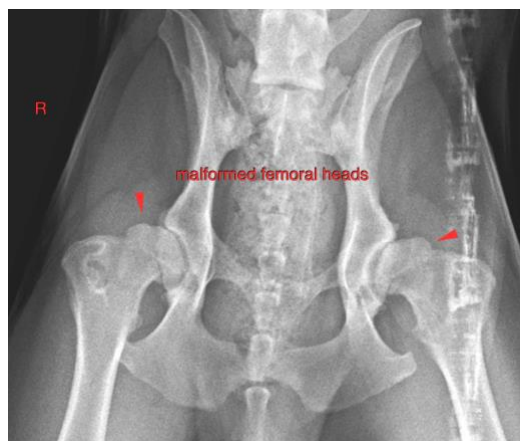



PATIENT

Brutus Werner

The information and recommendations provided are based on the images presented by the referring veterinarian/sonographer. No evaluation can be communicated regarding pathology that was not visible in the image/video clips provided.

SPECIES

Canine

Thank you for this referral. If the clinical or image interpretation does not parallel your findings or if I can be of any further assistance please contact me.

Sebastian Schaub, Sebastian Schaub, DVM, Dr. med. vet. DipECVDI
sebast.schaub@gmail.com

BREED

GSD

SEX

Male

AGE

2 Years

INTERPRETED BY

Sebastian Schaub,
DVM Dr. med. vet.
DipECVDI

HOSPITAL NAME

Maier AH

REFERRING VET

Katie Maier

INVOICE

16140

DATE

6/16/22