



PATIENT PRESENTING CLINICAL SIGNS

Stone Spud
Occasional intermittent coughing noted for the last several months. The cough has been progressing since then and is more frequent. The cough is dry/hacking. Owner also mentions more sneezing. X-rays taken in March during annual exam and xrays taken today are available for comparison/review.

SPECIES

Feline

Abnormal PE/Chem/CBC/UA Results: On benazepril 2.5mg BID for hypertension On cosequin for arthritis Lung sounds more harsh today than in March, no murmur or arrhythmia present

RADIOGRAPHIC STUDY OF THE THORAX

BREED

DSH

Radiographs of the thorax in three imaging planes are provided for review.

RADIOGRAPHIC FINDINGS

The body condition score is 9/9.

SEX

MN

Multifocal spondylosis formation is seen along the caudal cervical and thoracic spine.

The extrathoracic soft tissues present homogeneous without abnormalities.

AGE

13 Years, 3 Months

The heart is of normal size and shape, there is no evidence of cardiac chamber or vascular enlargement. The pulmonary vasculature is within normal limits.

The trachea is normal in diameter and presents the anticipated course. The luminal outline of the trachea is smooth.

INTERPRETED BY

Sebastian Schaub, DVM
Dr. med. vet. DipECVDI

Multifocal mild to moderate peribronchial cuffing is appreciated.

The lung parenchyma presents a generalized mild to moderate ground glass opacity; the intrapulmonary vascular branching is seen up to the third order lung vessels.

The diaphragm is well delineated with even surface and the expected mild cranial bulging of the diaphragmatic cupola.

HOSPITAL NAME

Gentle Doctor Animal
Hospital

RADIOGRAPHIC DIAGNOSIS

- Mild to moderate bronchial lung pattern without signs of air-trapping
- Obesity
- Spondylosis deformans

REFERRING VET

Dr. Sarah Rotthaus

INTERPRETATION OF THE FINDINGS & FURTHER RECOMMENDATIONS

INVOICE

52472

The bronchial lung pattern in combination with the history of cough is highly suggestive for feline bronchial disease ('feline asthma' - but no signs for air-trapping). The odds for primary infectious bronchitis are considered low.

The generalized increased radiopacity of the lung parenchyma is considered as a sequela to the nutritional status.

DATE

6-15-22



PATIENT

Stone Spud

SPECIES

Feline

BREED

DSH

SEX

MN

AGE

13 Years, 3 Months

INTERPRETED BY

Sebastian Schaub, DVM
Dr. med. vet. DipECVDI

HOSPITAL NAME

Gentle Doctor Animal
Hospital

REFERRING VET

Dr. Sarah Rotthaus

INVOICE

52472

DATE

6-15-22

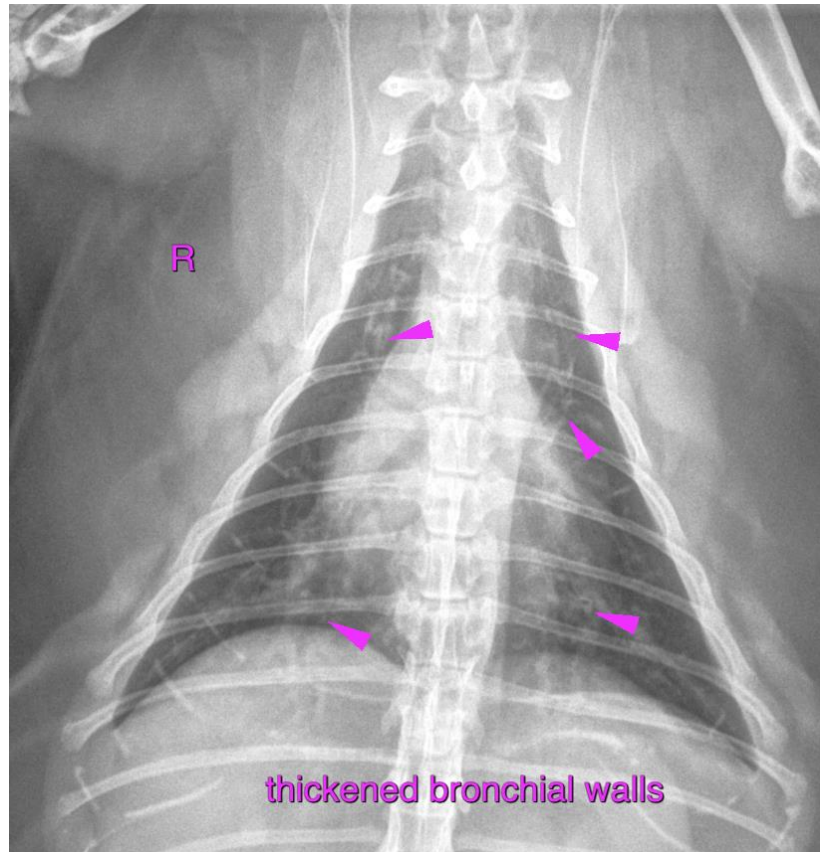

The information and recommendations provided are based on the images presented by the referring veterinarian/sonographer. No evaluation can be communicated regarding pathology that was not visible in the image/video clips provided.

Thank you for this referral. If the clinical or image interpretation does not parallel your findings or if I can be of any further assistance please contact me.

Sebastian Schaub, Sebastian Schaub, DVM, Dr. med. vet. DipECVDI
sebast.schaub@gmail.com