



PATIENT PRESENTING CLINICAL SIGNS

Gracie Sue Carty History: P has been coughing for about 2 weeks , no evidence of heart murmur Hurd on Physical exam , P has not been social or around any other dogs in over a month .
Abnormal PE/Chem/CBC/UA Results: none

SPECIES RADIOGRAPHIC STUDY OF THE THORAX

Canine Radiographs of the thorax in two imaging planes are provided for review.

BREED RADIOGRAPHIC FINDINGS

King Cav Spaniel The cranial aspects of the thorax are cropped by the field of view.

SEX The surrounding bony structures are within normal limits.

Female The extrathoracic soft tissues present homogeneous without abnormalities.

AGE The heart is of normal size and shape, there is no evidence of cardiac chamber or vascular enlargement. The pulmonary vasculature is within normal limits.

3 Years The trachea is normal in diameter and presents the anticipated course. The luminal outline of the trachea is smooth.

INTERPRETED BY Mild to moderate peribronchial cuffing is appreciated and the lung parenchyma presents a generalized mild to moderate ground-glass opacification effacing the peripheral lung vessels. Thin pleural fissure lines are accentuating the margins of the lung lobes.

Sebastian Schaub, DVM Dr. med. vet. DipECVDI The diaphragm is well delineated with even surface and the expected mild cranial bulging of the diaphragmatic cupola.

HOSPITAL NAME RADIOGRAPHIC DIAGNOSIS

Boca Park AH

- Moderate broncho-interstitial lung pattern
- Suspect mild pleural thickening

REFERRING VET INTERPRETATION OF THE FINDINGS & FURTHER RECOMMENDATIONS

Dr. Ensign The radiographic findings are compatible with active bronchitis and pneumonitis. Inflammatory non-infectious bronchopneumopathy (allergic, eosinophilic, lymphocytic plasmocytic) and infectious bronchitis – viral, bacterial, parasitic – need to be considered.

INVOICE 16129
Bronchoscopy including a broncho-alveolar lavage would be ideal for further evaluation as well as a fecal exam to rule out lung worm infection. Blood work can be used to screen for inflammatory changes supporting infectious origin.

DATE

6/15/22



PATIENT

Gracie Sue Carty

The pleural fissure lines are suggestive for mild pleural thickening in this case, likely secondary to inflammatory lung disease.

SPECIES

Canine

BREED

King Cav Spaniel

SEX

Female

AGE

3 Years

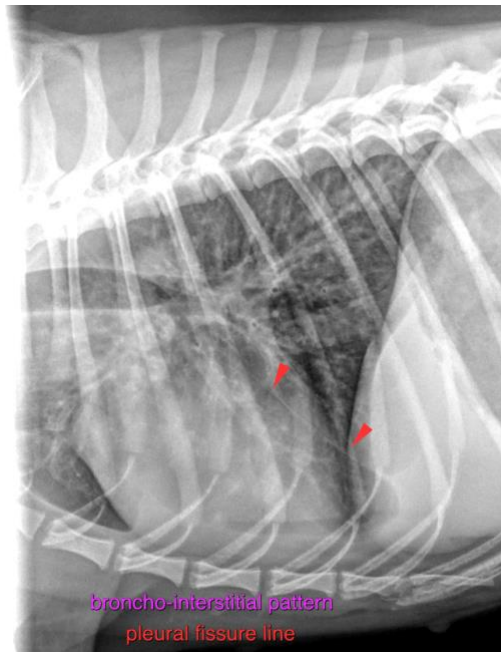

INTERPRETED BY

Sebastian Schaub,
DVM Dr. med. vet.
DipECVDI

The information and recommendations provided are based on the images presented by the referring veterinarian/sonographer. No evaluation can be communicated regarding pathology that was not visible in the image/video clips provided.

Thank you for this referral. If the clinical or image interpretation does not parallel your findings or if I can be of any further assistance please contact me.

HOSPITAL NAME

Boca Park AH

Sebastian Schaub, Sebastian Schaub, DVM, Dr. med. vet. DipECVDI
sebast.schaub@gmail.com

REFERRING VET

Dr. Ensign

INVOICE

16129

DATE

6/15/22