



PATIENT PRESENTING CLINICAL SIGNS

Mouse Eckley Mouse has chronic diarrhea and vomiting. She hasn't had a solid bm in years. She would normally vomit 2-3 times a week and now it is multiple times a day. She will throw up and then Bill will wait a little while and then he will try to feed her again to try and keep her eating. She is very lethargic. She has always had an issue with eating and Bill has been syringe feeding her for the last 4 years.

SPECIES

Feline

RADIOGRAPHIC STUDY OF THE ABDOMEN

Radiographs of the abdomen in three imaging planes are provided for review.

BREED

Domestic Long Hair

RADIOGRAPHIC FINDINGS

The surrounding bony structures are within normal limits.

SEX

FS

No abnormalities of the extraabdominal soft tissues are noted. The abdominal wall is smooth and thin.

The serosal detail is maintained throughout the peritoneal and retroperitoneal space.

The liver is appropriate in position, size and presents uniform opacity.

AGE

14 Years, 7 Months

The splenic head is in the anticipated position and within normal limits for size and opacity.

Both kidneys are seen and present with normal size, shape, delineation and opacity. The urinary bladder is in its anticipated position. No radiopaque calculi are noted throughout the upper and lower urinary tract.

INTERPRETED BY

Sebastian Schaub, DVM
Dr. med. vet. DipECVDI

The stomach is in its anticipated position and presents normal content.

The small intestinal loops are of even diameter and generalized mildly dilated by foamy soft tissue material.

HOSPITAL NAME

Elizabeth Animal
Hospital

The colon is seen in the expected position and contains a small volume of unformed fecal material.

RADIOGRAPHIC DIAGNOSIS

- Foamy material throughout the intestinal tract

REFERRING VET

Kim Allyn, DVM

INTERPRETATION OF THE FINDINGS & FURTHER RECOMMENDATIONS

The foamy material throughout the intestinal tract in combination with the chronic gastrointestinal clinical signs is most consistent with chronic gastroenteritis – an underlying cause is not visible. Potentials can include inflammatory bowel disease or due to the chronicity less likely neoplastic disease (e.g. round cell neoplasia). An abdominal ultrasound examination can be performed for further evaluation of the wall layering of the gastrointestinal tract and architecture of the abdominal parenchymal organs.

INVOICE

58830

DATE

6-14-23



PATIENT

Mouse Eckley

SPECIES

Feline

BREED

Domestic Long Hair

SEX

FS

AGE

14 Years, 7 Months

INTERPRETED BY

Sebastian Schaub, DVM
Dr. med. vet. DipECVDI

HOSPITAL NAME

Elizabeth Animal
Hospital

REFERRING VET

Kim Allyn, DVM

INVOICE

58830

DATE

6-14-23

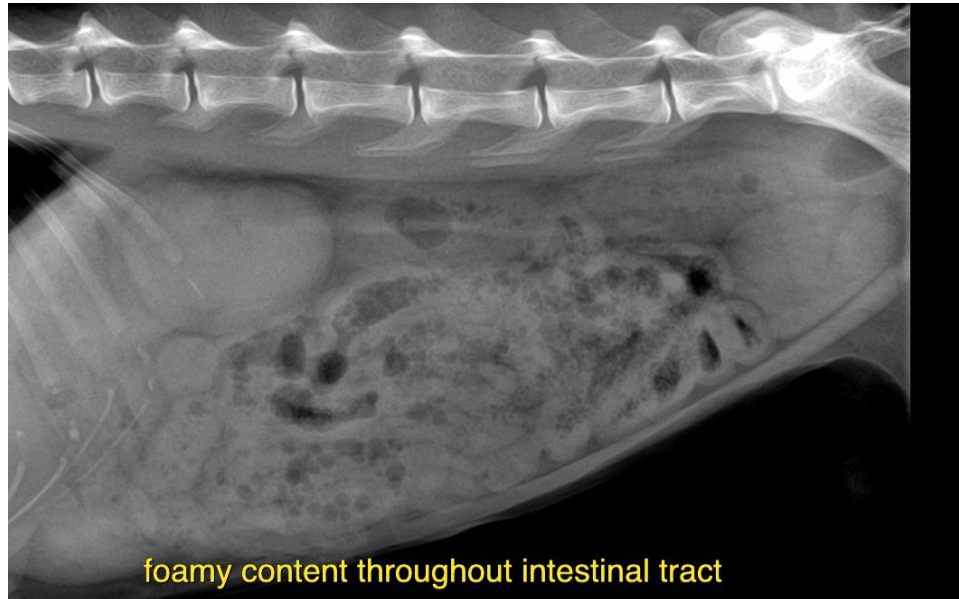

The information and recommendations provided are based on the images presented by the referring veterinarian/sonographer. No evaluation can be communicated regarding pathology that was not visible in the image/video clips provided.

Thank you for this referral. If the clinical or image interpretation does not parallel your findings or if I can be of any further assistance please contact me.

Sebastian Schaub, Sebastian Schaub, DVM, Dr. med. vet. DipECVDI
info@sonopath.com