



PATIENT PRESENTING CLINICAL SIGNS

Maxie Ross She was messing around last night with the boxer and then she was limping and she was given Rimadyl 50mg last night and it helped a little bit. She was really favoring it this morning as well. She normally swings her hips when she walks and she wasn't today. Looks swollen.

SPECIES Abnormal PE/Chem/CBC/UA Results: lameness right hind uncomfortable to palpation of right stifle and hip

Canine

RADIOGRAPHIC STUDY OF THE PELVIS AND STIFLE JOINTS

Radiographs of the pelvis and the stifle joints in two orthogonal imaging planes are provided for review.

BREED

Old English Bulldog

RADIOGRAPHIC FINDINGS

The vertebral endplates of the lumbosacral junction present mild spondylosis formation.

SEX

The osseous and surrounding soft tissue structures of the pelvis are within normal limits. Both coxofemoral joints present smooth osseous margins. The acetabular grow bilaterally is shallow and the center of the femoral heads is lateral to the dorsal acetabular rim.

FS

Faint small mineralization are appreciated proximal to the greater trochanter of the femur bilaterally.

AGE

The volume of the right thigh musculature is decreased.

1 Year, 8 Months

The patella of both stifle joints is in a relative medial position, superimposed on the medial femoral condyle respectively.

INTERPRETED BY

The periarticular bones of both stifle joints present mild osteophyte new bone formation and a intracapsular soft tissue swelling is noted bilaterally. Mild cranial subluxation of the right tibia is noted.

Sebastian Schaub, DVM
Dr. med. vet. DipECVDI

RADIOGRAPHIC DIAGNOSIS

HOSPITAL NAME

Elizabeth Animal Hospital

- Bilateral degenerative osteoarthritis stifle joints
- Bilateral articular swelling of the stifle joints, R>L
- Mild cranial subluxation right tibia
- Bilateral medial patellar luxation
- Mild disuse atrophy right thigh musculature
- Bilateral hip dysplasia, without signs of degenerative joint disease
- Metaplasia tendon gluteal muscles bilaterally

REFERRING VET

Kim Allyn, DVM

INTERPRETATION OF THE FINDINGS & FURTHER RECOMMENDATIONS

The radiographic study is consistent with bilateral chronic degenerative osteoarthritis with concomitant joint effusion of both stifle joints. The most-likely underlying cause is (partial) rupture of the cranial cruciate ligament ± meniscal disease – the diagnosis is supported by the mild cranial subluxation of the right tibia.

INVOICE

58831

A positive drawer sign or tibial compression test under general anesthesia can be used to confirm the diagnosis.

DATE

6-14-23



PATIENT

Maxie Ross

SPECIES

Canine

BREED

Old English Bulldog

SEX

FS

AGE

1 Year, 8 Months

INTERPRETED BY

Sebastian Schaub, DVM
Dr. med. vet. DipECVDI

HOSPITAL NAME

Elizabeth Animal
Hospital

REFERRING VET

Kim Allyn, DVM

INVOICE

58831

DATE

6-14-23

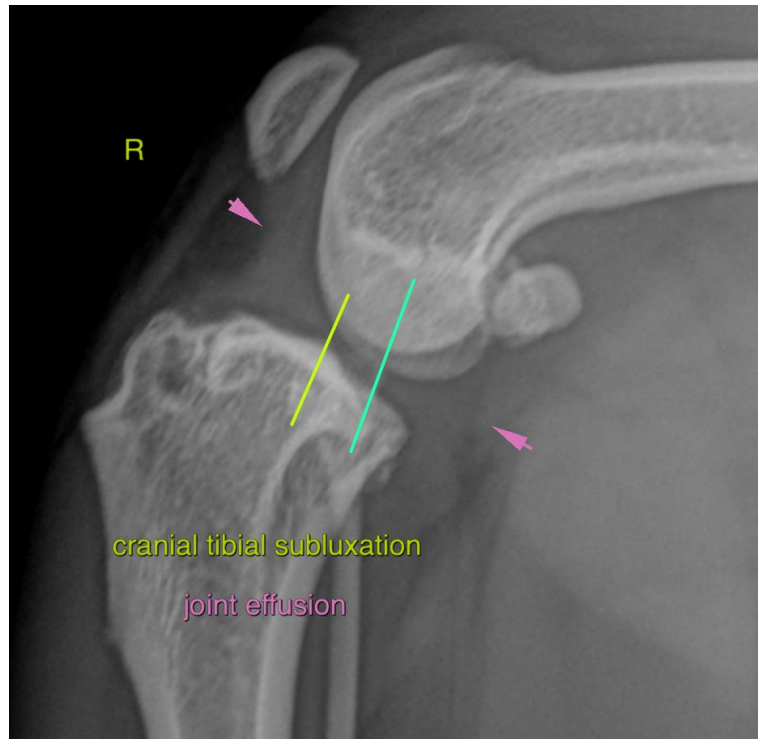



PATIENT

Maxie Ross

SPECIES

Canine

BREED

Old English Bulldog

SEX

FS

AGE

1 Year, 8 Months

INTERPRETED BY

Sebastian Schaub, DVM
Dr. med. vet. DipECVDI

HOSPITAL NAME

Elizabeth Animal
Hospital

REFERRING VET

Kim Allyn, DVM

INVOICE

58831

DATE

6-14-23

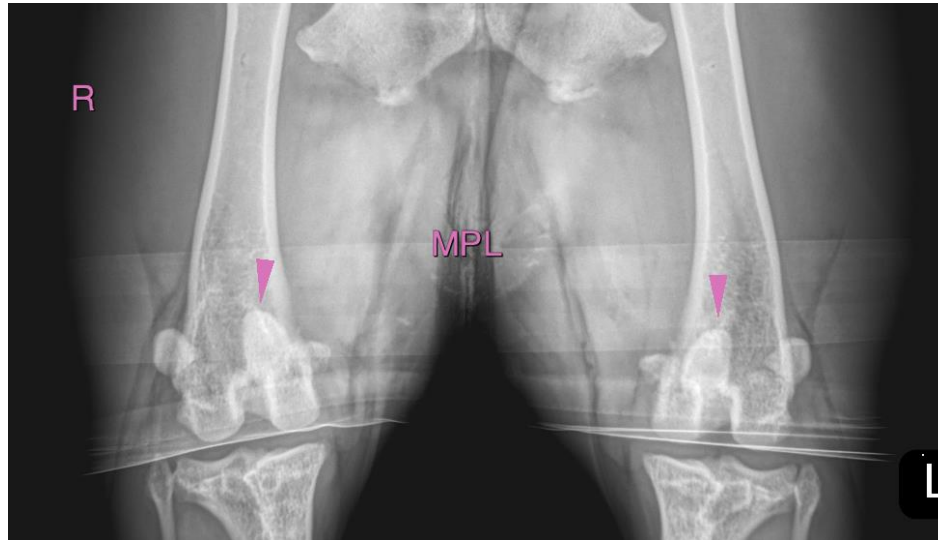

The information and recommendations provided are based on the images presented by the referring veterinarian/sonographer. No evaluation can be communicated regarding pathology that was not visible in the image/video clips provided.

Thank you for this referral. If the clinical or image interpretation does not parallel your findings or if I can be of any further assistance please contact me.

Sebastian Schaub, Sebastian Schaub, DVM, Dr. med. vet. DipECVDI
info@sonopath.com