



**PATIENT PRESENTING CLINICAL SIGNS**

**PATIENT** Harley Gilber  
**SPECIES** Canine  
**BREED** Rottweiler

Has been intermittent lameness on the right hind for a few months. Is worse with exercise. The right metatarsal area has been quite swollen in the past. It is not swollen as per owner today. On xray there is some swelling noted. She also noted in the last few days that he is limping on the left front leg intermittently. This dog cannot be touched while awake (very scared and jumpy and has behavioural issues). Was palpated under sedation and no obvious pain except the right hip had some pain when rotating/adducting it.  
 Abnormal PE/Chem/CBC/UA Results: WBC 18.85 (5.05-16.76) with m1 lymphocytosis and neutrophilia and basophilia. The chemistry was all normal.

**RADIOGRAPHIC STUDY OF THE ELBOW, STIFLE & TARSAL JOINTS**

Radiographs of the elbow, stifle, and tarsal joints are provided for review.

**RADIOGRAPHIC FINDINGS**

**SEX** Male  
 The periarticular bones of the right elbow joint present moderate osteophyte new bone formation. The contour of the medial coronoid process of the right elbow joint presents blurred cranial margins and the tip cannot be delineated. At the base of the medial coronoid process of the right elbow joint, a sclerotic zone is appreciated.

**AGE** 12 Months  
 The left elbow joint has smooth osseous margins, and the contour of the medial coronoid process is well-defined and has a homogeneous density.

Both stifle joints present smooth osseous margins and no evidence of intracapsular soft tissue swelling.

**INTERPRETED BY**

The tarsal joints in a mediolateral projection present without abnormalities of the osseous and surrounding soft tissue structures.

Sebastian Schaub, DVM  
 Dr. med. vet. DipECVCI

**RADIOGRAPHIC DIAGNOSIS**

**HOSPITAL NAME**

Oxford County  
 Veterinary Clinic

- Coronoid disease right elbow joint
- Secondary degenerative osteoarthritis right elbow joint
- Normal stifle joints
- Normal tarsal joints

**INTERPRETATION OF THE FINDINGS & FURTHER RECOMMENDATIONS**

**REFERRING VET**

Dr. Sharon Andratis

The right elbow joint presents signs of degenerative joint disease due to coronoid disease. Regarding the history, left front limb lameness is described, but no radiographic changes of the left elbow joint are appreciated – anyway this does not rule out possible underlying coronoid disease. Workup can be complemented by a CT study of the elbow joint for possible surgical planning.

**INVOICE**

58835

The radiographic study of the hind limbs presents without abnormalities, explaining the hind limb lameness, there is no evidence of degenerative joint disease nor signs for joint effusion.

**DATE**

6-14-23



**PATIENT**

Harley Gilber

**SPECIES**

Canine

**BREED**

Rottweiler

**SEX**

Male

**AGE**

12 Months

**INTERPRETED BY**

Sebastian Schaub, DVM  
Dr. med. vet. DipECVDI

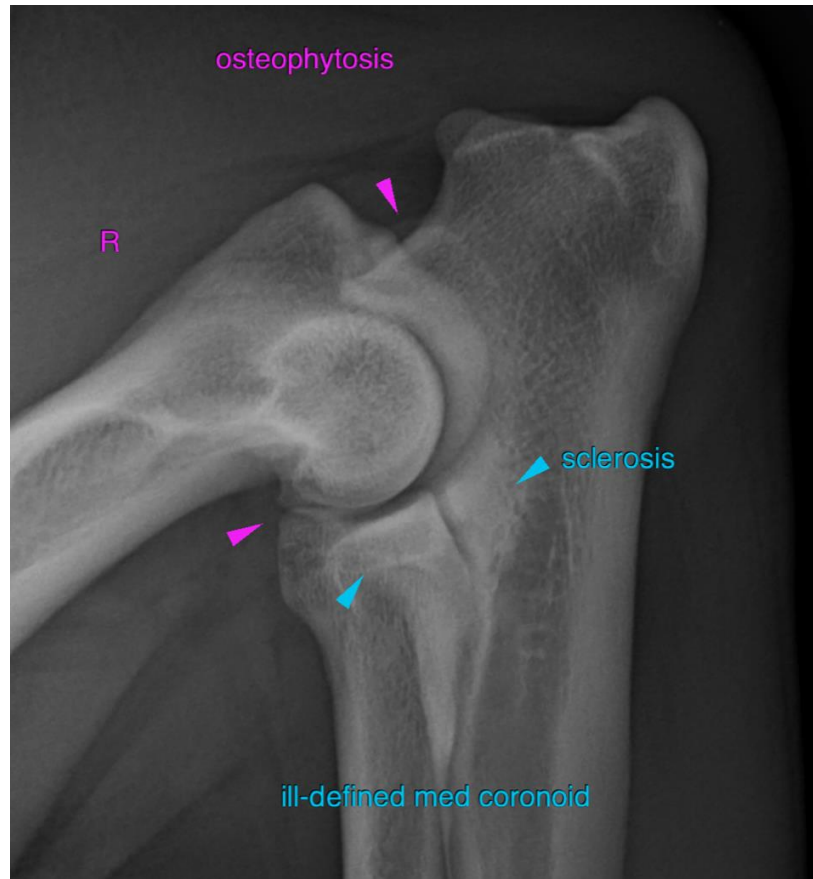

**HOSPITAL NAME**

Oxford County  
Veterinary Clinic

**REFERRING VET**

Dr. Sharon Andratis

**INVOICE**

58835

**DATE**

6-14-23

The information and recommendations provided are based on the images presented by the referring veterinarian/sonographer. No evaluation can be communicated regarding pathology that was not visible in the image/video clips provided.

Thank you for this referral. If the clinical or image interpretation does not parallel your findings or if I can be of any further assistance please contact me.

**Sebastian Schaub**, Sebastian Schaub, DVM, Dr. med. vet. DipECVDI  
[info@sonopath.com](mailto:info@sonopath.com)