



PATIENT

Shane Seanny Wolf
Valente

PRESENTING CLINICAL SIGNS

Pt has had dry, honking cough for a couple months now, usually happens when he gets excited. O noticed increase in cough with warm weather starting. Pt had bw done and renal values were elevated, u/a showed proteins, abd xrays to r/o stones.
Abnormal PE/Chem/CBC/UA Results: Attached bw/ua

SPECIES

Canine

RADIOGRAPHIC STUDY OF THE THORAX & ABDOMEN

A complete set of radiographs of the thorax and abdomen is provided for review.

BREED

Pomeranian Mix

RADIOGRAPHIC FINDINGS

Thorax

The pictured parts of one elbow joint present mild osteophyte new bone formation.

The heart is of normal size and shape, there is no evidence of cardiac chamber or vascular enlargement. The pulmonary vasculature is within normal limits.

SEX

Male Neutered

The cranial mediastinum presents the expected soft tissue opacity. The mediastinal width is less than twice the width of the vertebral column at the same level.

AGE

12 Years, 8 Months

A soft tissue membrane is bulging mildly ventrally into the lumen of the cervical tracheal segment. The trachea is normal in diameter and presents the anticipated course. The luminal outline of the trachea is smooth.

INTERPRETED BY

Sebastian Schaub, DVM
Dr. med. vet. DipECVDI

Mild increased visibility of the bronchial walls is appreciated.

The lung parenchyma presents the expected architecture and generalized mild ground glass opacification the intrapulmonary vascular branching is seen up to the third order lung vessels.

The diaphragm is well delineated with even surface and the expected mild cranial bulging of the diaphragmatic cupola.

HOSPITAL NAME

The Pet Hospital of
Stratford

Abdomen

The vertebral endplates of the lumbosacral junction present mild spondylosis formation. Both coxofemoral joints present advanced osteophyte new bone formation. The acetabular groove bilaterally is shallow, and the center of the femoral heads is lateral to the dorsal acetabular rim.

REFERRING VET

Dr. Claudia Giuliani

No abnormalities of the extraabdominal soft tissues are noted. The abdominal wall is smooth and thin.

The serosal detail is maintained throughout the peritoneal and retroperitoneal space.

INVOICE

52460

The liver is appropriate in position, size and presents uniform opacity.

The splenic head is in the anticipated position and within normal limits for size and opacity. The splenic body and tail are considered normal for position, size, shape and opacity.

DATE

6-14-22

Both kidneys are seen and present with normal size, shape, delineation and opacity. The urinary bladder is in its anticipated position. No radiopaque calculi are noted throughout the upper and lower urinary tract.

The stomach is in its anticipated position and presents normal content.



PATIENT

Shane Seanny Wolf
Valente

The small intestinal loops are of even diameter and non-dilated, a small amount of gas is seen within the small intestinal loops and considered within normal limits.

The colon is seen in the expected position and presents with appropriate content.

RADIOGRAPHIC DIAGNOSIS

SPECIES

Canine

- Mild bronchial lung pattern with unstructured interstitial component
- Redundant tracheal membrane
- Degenerative osteoarthritis coxofemoral joints bilaterally due to hip dysplasia
- Mild degenerative osteoarthritis one elbow joint
- Spondylosis deformans
- Normal abdomen, no evidence of radiopaque urinary calculi

BREED

Pomeranian Mix

INTERPRETATION OF THE FINDINGS & FURTHER RECOMMENDATIONS

SEX

Male Neutered

The mild bronchial lung pattern in combination with the history of cough is suggestive for bronchitis – primary inflammatory non-infectious origin (e.g. allergic, lymphocytic plasmocytic, eosinophilic, mixed) is considered most likely here and the odds for infectious bronchitis are considered low (e.g. viral, bacterial, parasitic).

AGE

12 Years, 8 Months

The relevance of the redundant tracheal membrane is unclear, but it can be a precursor for tracheal collapse.

INTERPRETED BY

Sebastian Schaub, DVM
Dr. med. vet. DipECVDI

HOSPITAL NAME

The Pet Hospital of
Stratford

REFERRING VET

Dr. Claudia Giuliani

INVOICE

52460

DATE

6-14-22

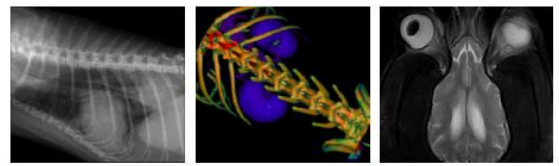

PATIENT

Shane Seanny Wolf
Valente

SPECIES

Canine

BREED

Pomeranian Mix

SEX

Male Neutered

AGE

12 Years, 8 Months

INTERPRETED BY

Sebastian Schaub, DVM
Dr. med. vet. DipECVCI

HOSPITAL NAME

The Pet Hospital of
Stratford

REFERRING VET

Dr. Claudia Giuliani

INVOICE

52460

DATE

6-14-22

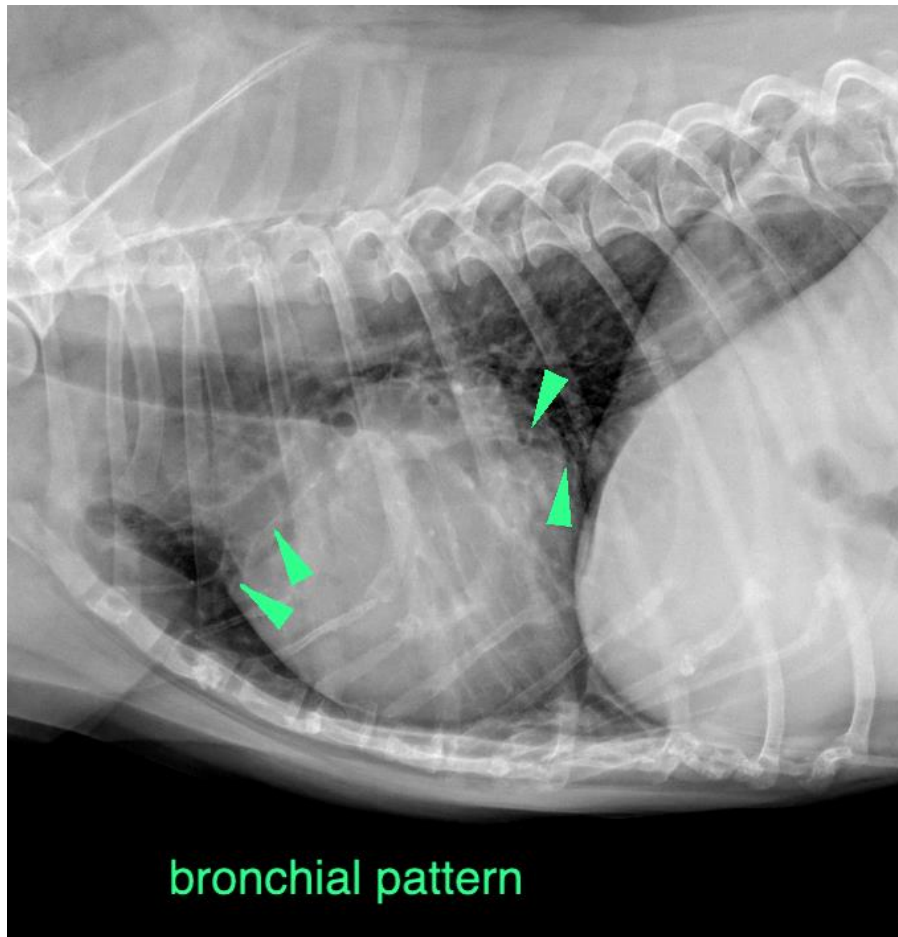



PATIENT

Shane Seanny Wolf
Valente

The information and recommendations provided are based on the images presented by the referring veterinarian/sonographer. No evaluation can be communicated regarding pathology that was not visible in the image/video clips provided.

SPECIES

Canine

Thank you for this referral. If the clinical or image interpretation does not parallel your findings or if I can be of any further assistance please contact me.

BREED

Pomeranian Mix

Sebastian Schaub, Sebastian Schaub, DVM, Dr. med. vet. DipECVDI
sebast.schaub@gmail.com

SEX

Male Neutered

AGE

12 Years, 8 Months

INTERPRETED BY

Sebastian Schaub, DVM
Dr. med. vet. DipECVDI

HOSPITAL NAME

The Pet Hospital of
Stratford

REFERRING VET

Dr. Claudia Giuliani

INVOICE

52460

DATE

6-14-22