

PATIENT PRESENTING CLINICAL SIGNS

Faуда Alves Right forelimb lameness, unable to localize.

COMPUTED TOMOGRAPHY OF THE NECK AND FRONT LIMBS

SPECIES A high resolution pre- and post-contrast CT study of the neck and shoulders and post-contrast CT studies of the elbows and carpi are provided for review.

Canine

COMPUTED TOMOGRAPHIC FINDINGS
BREED

The osseous and soft tissue structures of the neck are within normal limits.

Labrador Retriever

Both shoulder joints present smooth osseous margins, unremarkable. No abnormalities of the surrounding soft tissue structures of the shoulder joints are appreciated.

SEX

Intact Male

The periarticular bones of both elbow joints present mild to moderate osteophyte new bone formation. At the cranial aspect the medial coronoid process of the left elbow joints, two well defined isolated osseous fragments are seen, measuring 7.2 x 2.3 x 2.7 and 2.3 x 2.2 x 5.7 mm in size respectively. At the cranial aspect of the medial coronoid process of the right elbow joint, two well-defined triangular shaped isolated osseous fragments measuring 2.3 x 2.7 x 4.5 mm and 1.2 x 1.1 x 1.9 mm in size. The caudal aspect of the medial coronoid process of both elbow joints presents a moderate sclerosis – the base of the medial coronoid process of the right elbow joint presents a mild ill-defined fissure line is appreciated running in a craniolateral to mediocaudal direction.

AGE

1 Year, 3 Months

The osseous and surrounding soft tissue structures of the carpal joints are within normal limits.

COMPUTED TOMOGRAPHIC DIAGNOSIS
INTERPRETED BY

Sebastian Schaub, DVM
 Dr. med. vet. DipECVDI

- Fragmented medial coronoid process (FCP) elbow joints bilaterally
- Mild to moderate degenerative osteoarthritis elbow joints bilaterally
- Normal shoulder
- Normal carpal
- Normal neck

HOSPITAL NAME

Mobile Pet Imaging
 CFL

INTERPRETATION OF THE FINDINGS & FURTHER RECOMMENDATIONS

The findings are consistent with mild to moderate chronic degenerative joint disease of both elbow joints due to a fragmented medial coronoid process.

REFERRING VET

Meaux

Arthroscopy is recommended to revise the elbow joints and remove the fragments of the medial coronoid process and prevent further damage. Overall prognosis for the patient to be free of lameness is considered good after fragment removal. However, episodes of lameness may reoccur after exercise.

INVOICE

52451

DATE

6-14-22



PATIENT

Fauda Alves

SPECIES

Canine

BREED

Labrador Retriever

SEX

Intact Male

AGE

1 Year, 3 Months

INTERPRETED BY

Sebastian Schaub, DVM
Dr. med. vet. DipECVDI

HOSPITAL NAME

Mobile Pet Imaging
CFL

REFERRING VET

Meaux

INVOICE

52451

DATE

6-14-22

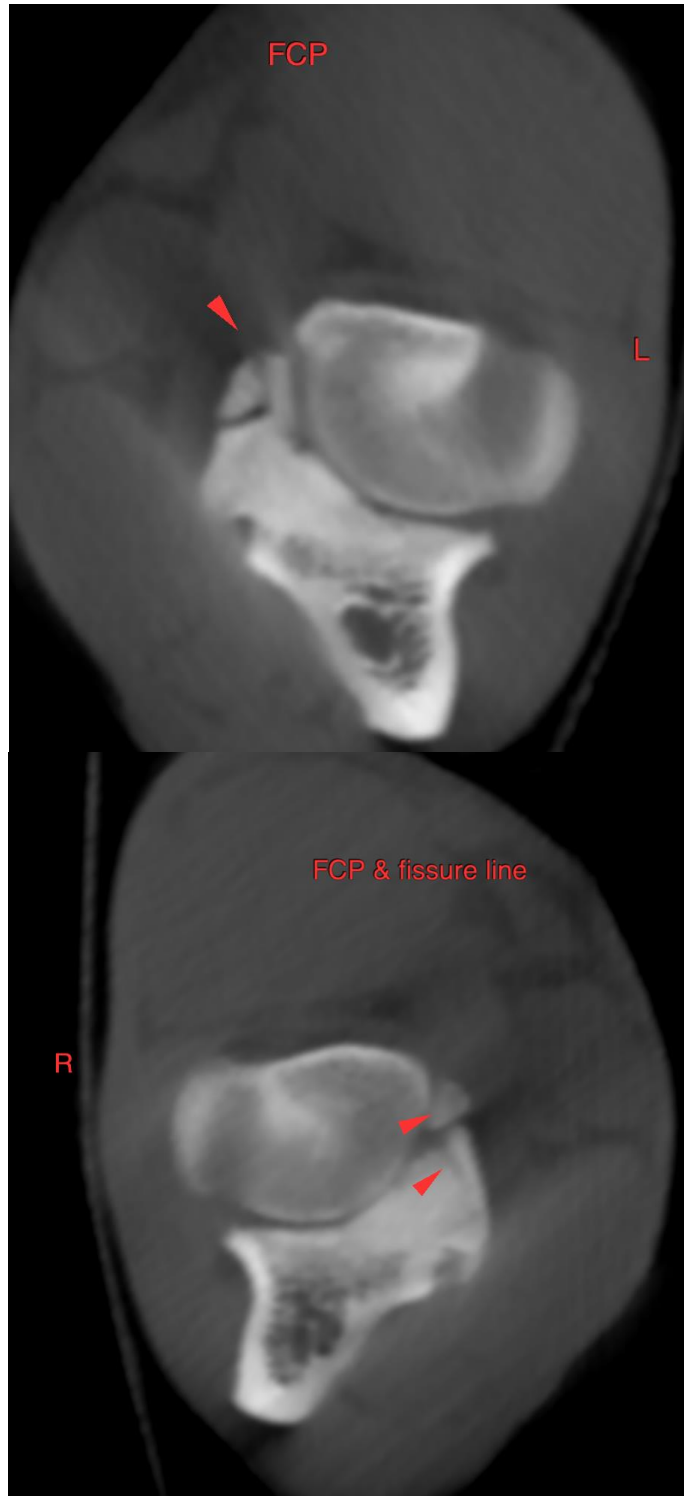



PATIENT

Fauda Alves

SPECIES

Canine

BREED

Labrador Retriever

SEX

Intact Male

AGE

1 Year, 3 Months



INTERPRETED BY

Sebastian Schaub, DVM
Dr. med. vet. DipECVDI

The information and recommendations provided are based on the images presented by the referring veterinarian/sonographer. No evaluation can be communicated regarding pathology that was not visible in the image/video clips provided.

HOSPITAL NAME

Mobile Pet Imaging
CFL

Thank you for this referral. If the clinical or image interpretation does not parallel your findings or if I can be of any further assistance please contact me.

Sebastian Schaub, Sebastian Schaub, DVM, Dr. med. vet. DipECVDI
sebast.schaub@gmail.com

REFERRING VET

Meaux

INVOICE

52451

DATE

6-14-22