



PATIENT PRESENTING CLINICAL SIGNS

Zerena Legee Presented for annual PE, eval of GI signs. Pt is vomiting and has diarrhea for past 4 days. Vomiting primarily bile at least twice daily. O reports no vomiting or diarrhea today. Pt also hyporexic for a couple weeks, and anorexic for past 5 days. Pt was lethargic yesterday, but is acting normal today.

SPECIES No known dietary indiscretion, no changes to diet. Lives with 1 other dog who is acting normal. No other health concerns reported. Hx of urinary incontinence, was treated with incurin in the past. Hx of sensitive stomach, suspected chicken allergy, managed with diet. Pt also has a hx of excessive gas, improved with current diet. Diet: Purina Pro Plan salmon recipe. Current meds/supplements: Fortiflora 1 packet PO q24h

BREED Abnormal PE/Chem/CBC/UA Results: PE unremarkable; no abdominal pain on palpation

Husky RADIOGRAPHIC STUDY OF THE ABDOMEN

Radiographs of the abdomen in three imaging planes are provided for review.

SEX RADIOGRAPHIC FINDINGS

FS The intervertebral disc space T11/T12 is moderately narrowed. Multifocal mild spondylosis formation is appreciated along the lumbar spine.

AGE No abnormalities of the extraabdominal soft tissues are noted. The abdominal wall is smooth and thin.

7.75 Years The serosal detail is maintained throughout the peritoneal and retroperitoneal space.

INTERPRETED BY The liver is appropriate in position, size and presents uniform opacity.

Sebastian Schaub, DVM Dr. med. vet. DipECVDI The splenic head is in the anticipated position and within normal limits for size and opacity. The splenic body and tail are considered normal for position, size, shape and opacity.

Both kidneys are seen and present with normal size, shape, delineation and opacity. The urinary bladder is in its anticipated position. No radiopaque calculi are noted throughout the upper and lower urinary tract.

HOSPITAL NAME The stomach is in its anticipated position and presents normal content.

Reid Veterinary Hospital The small intestinal loops are of even diameter and non-dilated, a small amount of gas is seen within the small intestinal loops and considered within normal limits.

REFERRING VET The colon is seen in the expected position and contains a mild to moderate amount of gas and appears rigid.

Jeff Popowich **RADIOGRAPHIC DIAGNOSIS**

- INVOICE**
- Gas filled adynamic appearing colon
 - Suspect discopathy T11/T12
 - Spondylosis deformans
- 52428

DATE INTERPRETATION OF THE FINDINGS & FURTHER RECOMMENDATIONS

6-13-22 The empty colon is considered as a sequela to the history of diarrhea. There is no evidence of radiopaque foreign material or signs for gastrointestinal mechanical obstruction. The presumptive diagnosis is gastroenteritis. If not done so yet, basic blood work including cpl appears beneficial. If clinical signs are refractory to empirical therapy, recommend follow up



PATIENT

Zerena Legee

radiographs or a complete abdominal ultrasound examination; in some cases, a high ileus may lack classical radiographic signs of mechanical obstruction.

SPECIES

K9

BREED

Husky

SEX

FS

AGE

7.75 Years

INTERPRETED BY

Sebastian Schaub, DVM
Dr. med. vet. DipECVDI

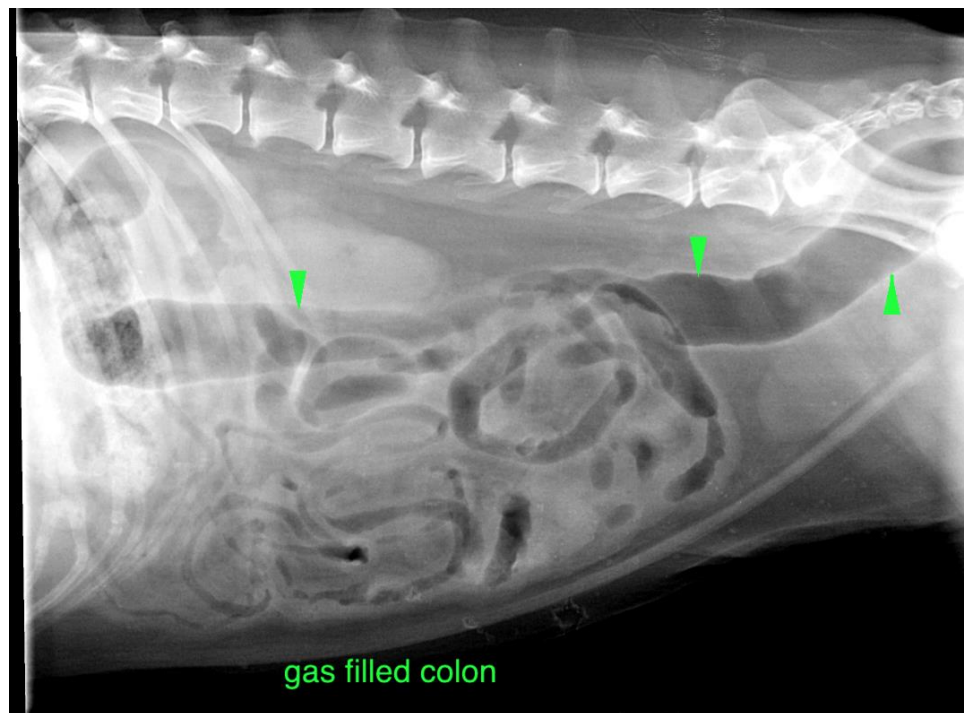

HOSPITAL NAME

Reid Veterinary
Hospital

The information and recommendations provided are based on the images presented by the referring veterinarian/sonographer. No evaluation can be communicated regarding pathology that was not visible in the image/video clips provided.

REFERRING VET

Jeff Popowich

Thank you for this referral. If the clinical or image interpretation does not parallel your findings or if I can be of any further assistance please contact me.

Sebastian Schaub, Sebastian Schaub, DVM, Dr. med. vet. DipECVDI
sebast.schaub@gmail.com

INVOICE

52428

DATE

6-13-22