



**PATIENT**

Shifa Zaidi

**PRESENTING CLINICAL SIGNS**

- 5 weeks ago sprayed by skunk (Not sure if was bitten or not).... - Since then progressively decline in appetite - Not eating / drinking x 6 days now. - ate a very small amount of wet food this morning - Urinating yes - Sudden Weight Loss - No V/D

**SPECIES**

Feline

Abnormal PE/Chem/CBC/UA Results: pending b/w results

**RADIOGRAPHIC STUDY OF THE ABDOMEN**

Radiographs of the abdomen three imaging planes are provided for review.

**BREED**

DSH

**RADIOGRAPHIC FINDINGS**

The surrounding bony structures are within normal limits.

No abnormalities of the extraabdominal soft tissues are noted. The abdominal wall is smooth and thin.

**SEX**

Spayed Female

The serosal detail is maintained throughout the peritoneal and retroperitoneal space.

The liver is appropriate in position, size and presents uniform opacity.

**AGE**

12 Years

The splenic head is in the anticipated position and within normal limits for size and opacity. The splenic body and tail are considered normal for position, size, shape and opacity.

Mineralized material is seen in the imaging plane of the renal pelvis bilaterally. The urinary bladder is in its anticipated position. In the lateral views, a small mineralized body is seen dorsal to the urinary bladder neck.

**INTERPRETED BY**

Sebastian Schaub, DVM  
Dr. med. vet. DipECVDI

The stomach is in its anticipated position and moderately distended by gas.

The small intestinal loops are of even diameter and non-dilated, a small amount of gas is seen within the small intestinal loops and considered within normal limits.

**HOSPITAL NAME**

Truscott Animal  
Hospital

The colon is seen in the expected position and presents with appropriate content.

**RADIOGRAPHIC DIAGNOSIS**

- Nephrolithiasis
- Small mineralized body dorsal to urinary bladder neck
- Aerophagia

**REFERRING VET**

Dr. Mena Abdelsayed

**INTERPRETATION OF THE FINDINGS & FURTHER RECOMMENDATIONS**

**INVOICE**

52446

The small mineral opaque body dorsal to the urinary bladder neck can be caused by dystrophic mineralization of overlying soft tissues or present a small ureterolith. Ultrasound can be used to screen for signs of ureteral obstruction.

The aerophagia can be a result of stress or pain. There is no evidence of radiopaque foreign material or signs for gastrointestinal mechanical obstruction.

**DATE**

6-13-22

No additional abnormality is appreciated.



**PATIENT**

Shifa Zaidi

**SPECIES**

Feline

**BREED**

DSH

**SEX**

Spayed Female

**AGE**

12 Years

**INTERPRETED BY**

Sebastian Schaub, DVM  
Dr. med. vet. DipECVDI

**HOSPITAL NAME**

Truscott Animal  
Hospital

**REFERRING VET**

Dr. Mena Abdelsayed

**INVOICE**

52446

**DATE**

6-13-22

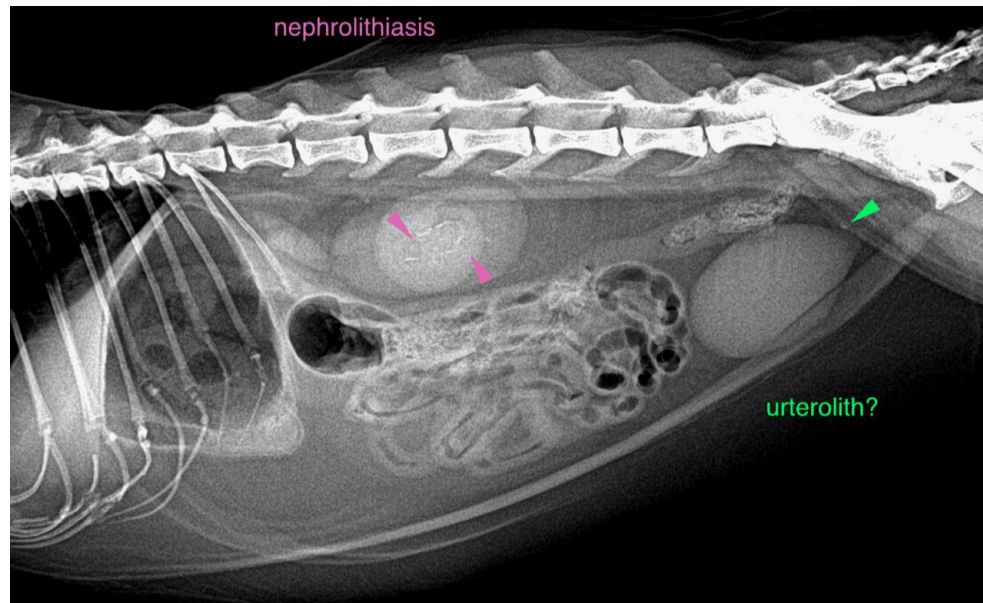

The information and recommendations provided are based on the images presented by the referring veterinarian/sonographer. No evaluation can be communicated regarding pathology that was not visible in the image/video clips provided.

Thank you for this referral. If the clinical or image interpretation does not parallel your findings or if I can be of any further assistance please contact me.

**Sebastian Schaub**, Sebastian Schaub, DVM, Dr. med. vet. DipECVDI  
sebast.schaub@gmail.com