



PATIENT PRESENTING CLINICAL SIGNS

Piper Rapone Vomiting on and off started two weeks ago. Vomiting every 2-3 days 2-3 times a day, always food until Saturday being the last time she vomited and it had red specs firm object in it, no vomit since then. Still eating but not as usual. Possible last ate yesterday night (not sure). Normal activity level. History of eating grass. No diarrhea or soft stool.
 Abnormal PE/Chem/CBC/UA Results: Blood work in house unremarkable.

SPECIES

Canine

RADIOGRAPHIC STUDY OF THE ABDOMEN

Radiographs of the abdomen in two imaging planes are provided for review.

BREED

Cockapoo Mix

RADIOGRAPHIC FINDINGS

The surrounding bony structures are within normal limits.

SEX

Female Spayed

No abnormalities of the extraabdominal soft tissues are noted. The abdominal wall is smooth and thin.

The serosal detail is maintained throughout the peritoneal and retroperitoneal space.

The liver is appropriate in position, size and presents uniform opacity.

AGE

8 Months

The splenic head is in the anticipated position and within normal limits for size and opacity. The splenic body and tail are considered normal for position, size, shape and opacity.

INTERPRETED BY

Sebastian Schaub, DVM
 Dr. med. vet. DipECVDI

Both kidneys are seen and present with normal size, shape, delineation and opacity. The urinary bladder is in its anticipated position. No radiopaque calculi are noted throughout the upper and lower urinary tract.

The stomach is in its anticipated position and contains a mild amount of foamy soft tissue material.

HOSPITAL NAME

St. Catherine's Animal
 Hospital

The small intestinal loops are of even diameter and non-dilated, a small amount of gas is seen within the small intestinal loops and considered within normal limits.

The colon is seen in the expected position and contains a mild amount of unformed fecal material.

RADIOGRAPHIC DIAGNOSIS

REFERRING VET

Dr. Bekhit

- Mild amount of foamy material in stomach

INTERPRETATION OF THE FINDINGS & FURTHER RECOMMENDATIONS

INVOICE

52444

The material in the stomach is considered as chymus. However, if there was a longer time span between last food intake and the radiographic study, delayed gastric emptying or some gastric foreign material cannot be ruled out entirely. Consider therapy for potential underlying gastritis and if clinical signs persist, follow up radiographs of the fasted patient are recommended to check if the material in the stomach is stationary.

DATE

6-13-22

There is no evidence of radiopaque foreign material or signs for mechanical obstruction throughout the intestinal tract.



PATIENT

Piper Rapone

SPECIES

Canine

BREED

Cockapoo Mix

SEX

Female Spayed

AGE

8 Months

INTERPRETED BY

Sebastian Schaub, DVM
Dr. med. vet. DipECVDI

HOSPITAL NAME

St. Catherine's Animal
Hospital

REFERRING VET

Dr. Bekhit

INVOICE

52444

DATE

6-13-22

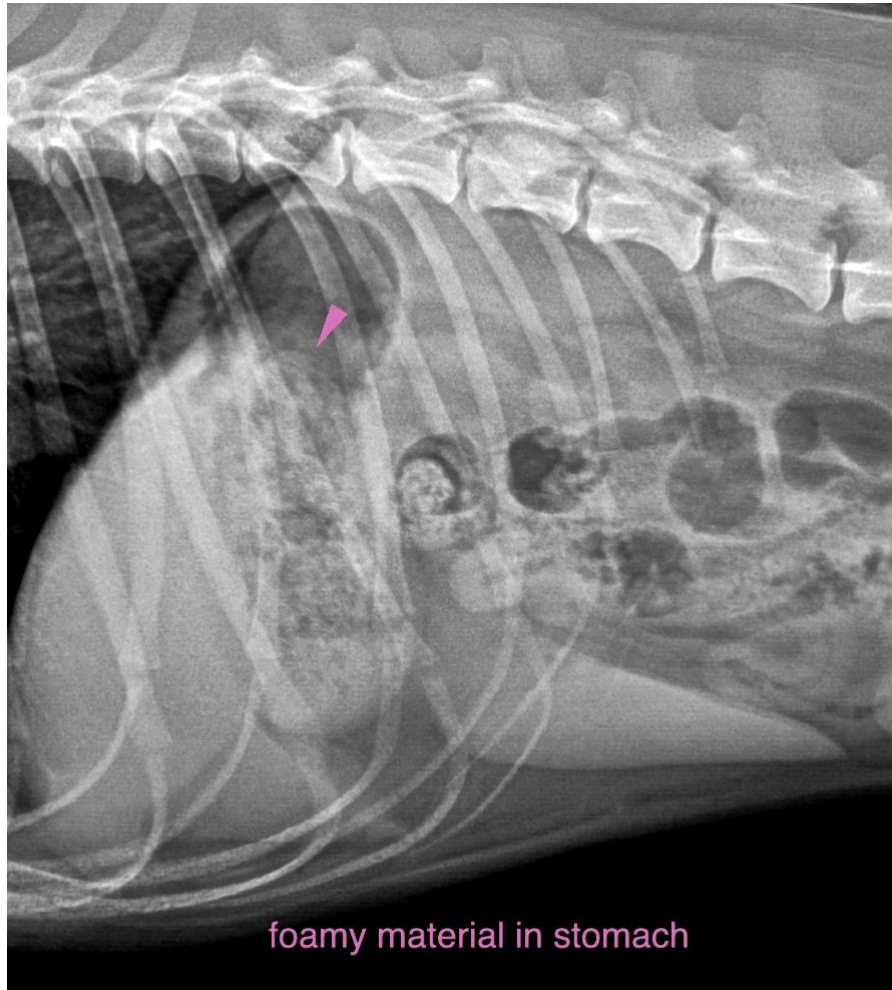

The information and recommendations provided are based on the images presented by the referring veterinarian/sonographer. No evaluation can be communicated regarding pathology that was not visible in the image/video clips provided.

Thank you for this referral. If the clinical or image interpretation does not parallel your findings or if I can be of any further assistance please contact me.

Sebastian Schaub, Sebastian Schaub, DVM, Dr. med. vet. DipECVDI
sebast.schaub@gmail.com