



PATIENT

Cali Whited

PRESENTING CLINICAL SIGNS

front right lameness - resolving with NSAID and gabapentin R/O DJD of shoulder/elbow vs sprain vs other

SPECIES

Canine

RADIOGRAPHIC STUDY OF THE RIGHT ELBOW JOINT

Radiographs of the right elbow joint in two orthogonal imaging planes are provided for review.

BREED

Mix

RADIOGRAPHIC FINDINGS

The right shoulder joint presents smooth osseous margins, unremarkable.

The periarticular bones of the right elbow joint present smooth osseous margins and no abnormalities of the surrounding soft tissue structures are appreciated.

SEX

Female/spayed

The caudal cortex of the proximal third of the diaphysis of the radius presents segmental undulating depressions of the surface.

RADIOGRAPHIC DIAGNOSIS

- Insertional desmopathy interosseous ligament right antebrachium
- Normal right elbow joint
- Normal right shoulder joint.

AGE

6 Years

INTERPRETATION OF THE FINDINGS & FURTHER RECOMMENDATIONS

The findings at the level of insertion of the interosseous ligament at the caudal aspect of the right radius is most consistent desmopathy of the interosseous ligament/mild form of RUIN (radioulnar ischemic necrosis of the interosseous ligament/membrane) . Most of these lesions are due to tearing of the bony insertion of the interosseous ligament/interosseous membrane and the severity depends on the involvement of the nutrient blood vessel that enters the ulna within the interosseous attachment. The findings may or may not be associate with clinical signs.

INTERPRETED BY

Sebastian Schaub, DVM
Dr. med. vet. DipECVDI

No abnormalities of the right elbow joint are appreciated.

HOSPITAL NAME

Legacy Animal
Hospital

In case of strong clinical suspicion for pathology of the bicipital tendon or rotator cuff injury, an ultrasound examination of the right shoulder joint can be used as advanced diagnostic tool.

REFERRING VET

Kristin Potenzzone
DVM

INVOICE

52424

DATE

6-13-22



PATIENT

Cali Whited

SPECIES

Canine

BREED

Mix

SEX

Female/spayed

AGE

6 Years

INTERPRETED BY

Sebastian Schaub, DVM
Dr. med. vet. DipECVDI

HOSPITAL NAME

Legacy Animal
Hospital

REFERRING VET

Kristin Potenzzone
DVM

INVOICE

52424

DATE

6-13-22

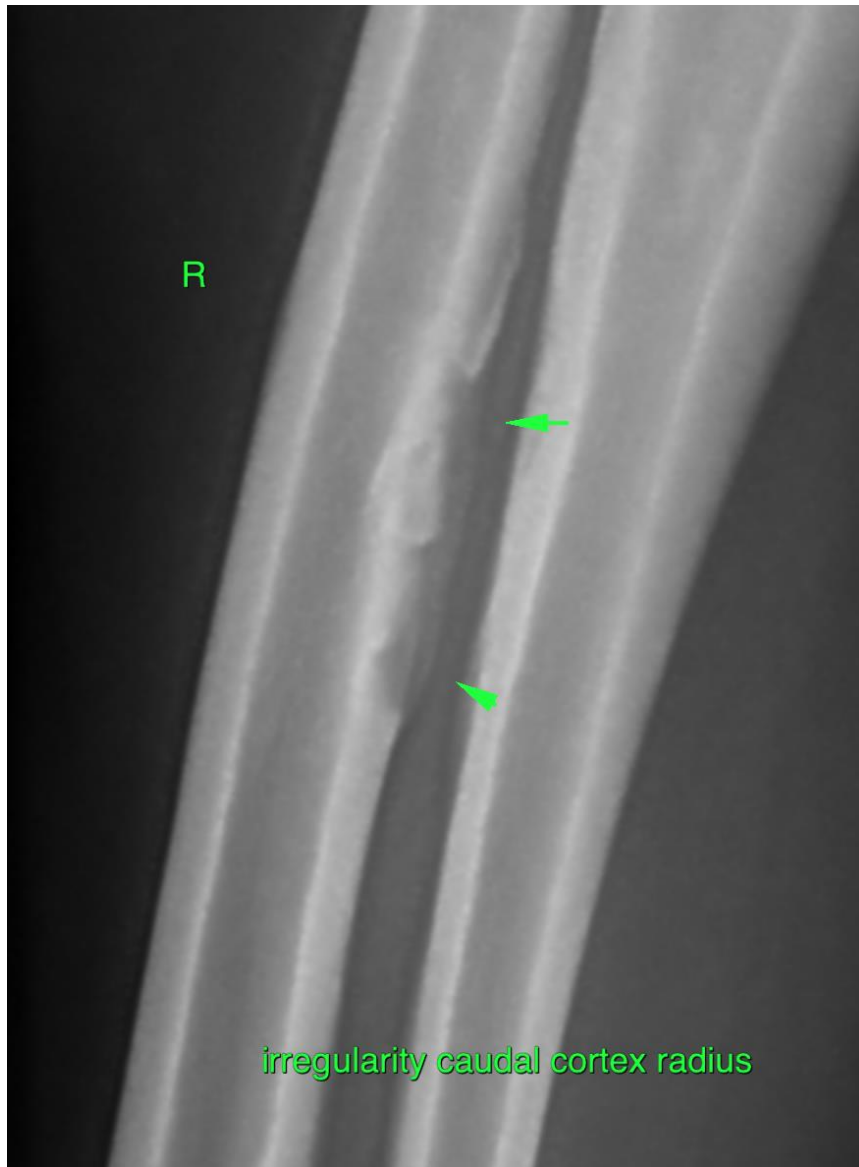

The information and recommendations provided are based on the images presented by the referring veterinarian/sonographer. No evaluation can be communicated regarding pathology that was not visible in the image/video clips provided.

Thank you for this referral. If the clinical or image interpretation does not parallel your findings or if I can be of any further assistance please contact me.

Sebastian Schaub, Sebastian Schaub, DVM, Dr. med. vet. DipECVDI
sebast.schaub@gmail.com