



PATIENT

Max Lamar

PRESENTING CLINICAL SIGNS

Was diagnosed with bone cancer 5 years ago in his right front leg. Max was walking on the right front for awhile and now he won't put any weight on the leg. We took x-rays of the chest to see if the cancer moved to the chest.

SPECIES

Canine

Abnormal PE/Chem/CBC/UA Results: PE: NON-WEIGHT BEARING ON RIGHT FRONT SWELLING OF DISTAL RADIUS/PAINFUL NO RECENT LABS

BREED

Newfoundland Mix

RADIOGRAPHIC STUDY OF THE THORAX

Radiographs of the thorax in three imaging planes are provided for review.

RADIOGRAPHIC FINDINGS

The surrounding bony structures are within normal limits.

The extrathoracic soft tissues present homogeneous without abnormalities.

SEX

Neutered Male

The heart is of normal size and shape, there is no evidence of cardiac chamber or vascular enlargement. The pulmonary vasculature is within normal limits.

AGE

7 Years, 6 Months

The cranial mediastinum presents the expected soft tissue opacity. The mediastinal width is less than twice the width of the vertebral column at the same level.

The trachea is normal in diameter and presents the anticipated course. The luminal outline of the trachea is smooth.

INTERPRETED BY

Sebastian Schaub, DVM
Dr. med. vet. DipECVDI

Level with the 6th left intercostal space, a well-defined, roundish soft tissue opacity is superimposed on the heart – in the VD projection the nodular lesion is appreciated in the periphery of the caudal part of the left cranial lung lobe. A second nodular lesion is appreciated level with the cranial part of the left cranial lung lobe, superimposing with the distal aspect of the 3rd rib.

HOSPITAL NAME

Elizabeth Animal Hospital

The diaphragm is well delineated with even surface and the expected mild cranial bulging of the diaphragmatic cupola.

RADIOGRAPHIC DIAGNOSIS

- Structured nodular interstitial lung pattern

REFERRING VET

Kim Allyn, DVM

INTERPRETATION OF THE FINDINGS & FURTHER RECOMMENDATIONS

The pulmonary nodules in combination with the history are highly concerning for pulmonary metastatic disease of osteosarcoma. Differentials include granuloma, cyst, round pneumonia/mucus impaction, fibrosis.

INVOICE

52408

DATE

6-11-22



PATIENT

Max Lamar

SPECIES

Canine

BREED

Newfoundland Mix

SEX

Neutered Male

AGE

7 Years, 6 Months

INTERPRETED BY

Sebastian Schaub, DVM
Dr. med. vet. DipECVDI

HOSPITAL NAME

Elizabeth Animal
Hospital

REFERRING VET

Kim Allyn, DVM

INVOICE

52408

DATE

6-11-22

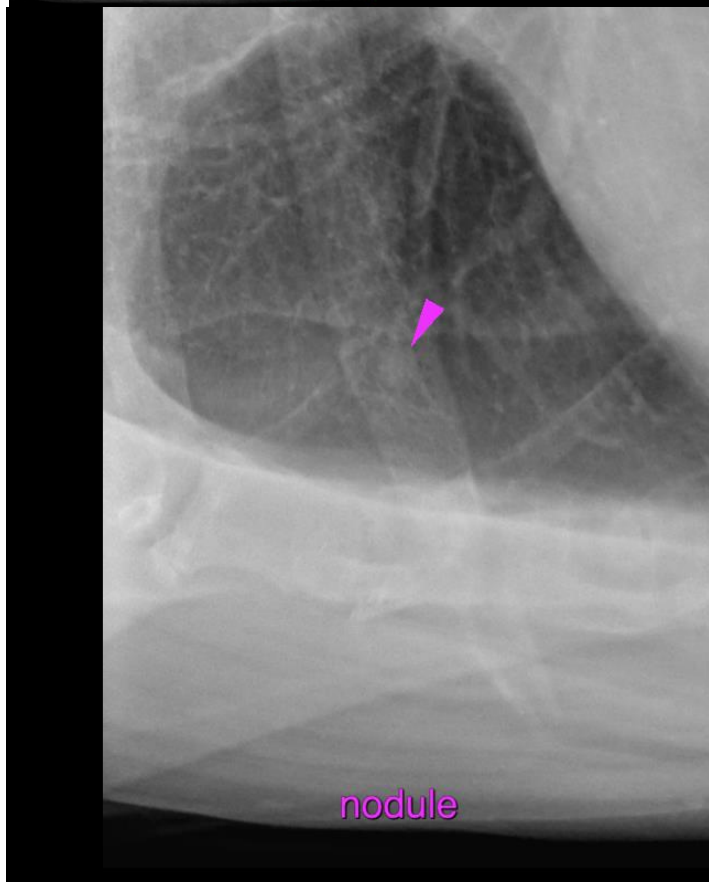
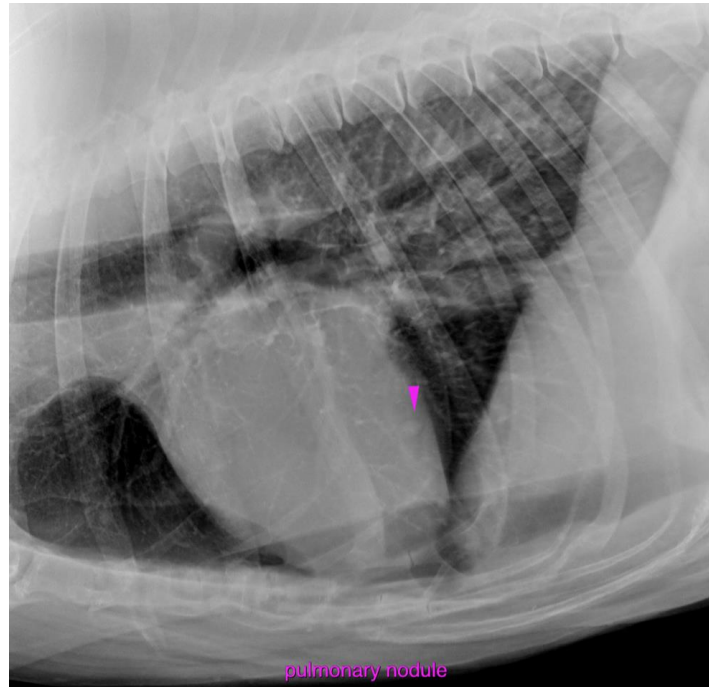



PATIENT

Max Lamar

SPECIES

Canine

BREED

Newfoundland Mix

SEX

Neutered Male

AGE

7 Years, 6 Months

INTERPRETED BY

Sebastian Schaub, DVM
Dr. med. vet. DipECVDI

HOSPITAL NAME

Elizabeth Animal
Hospital

REFERRING VET

Kim Allyn, DVM

INVOICE

52408

DATE

6-11-22

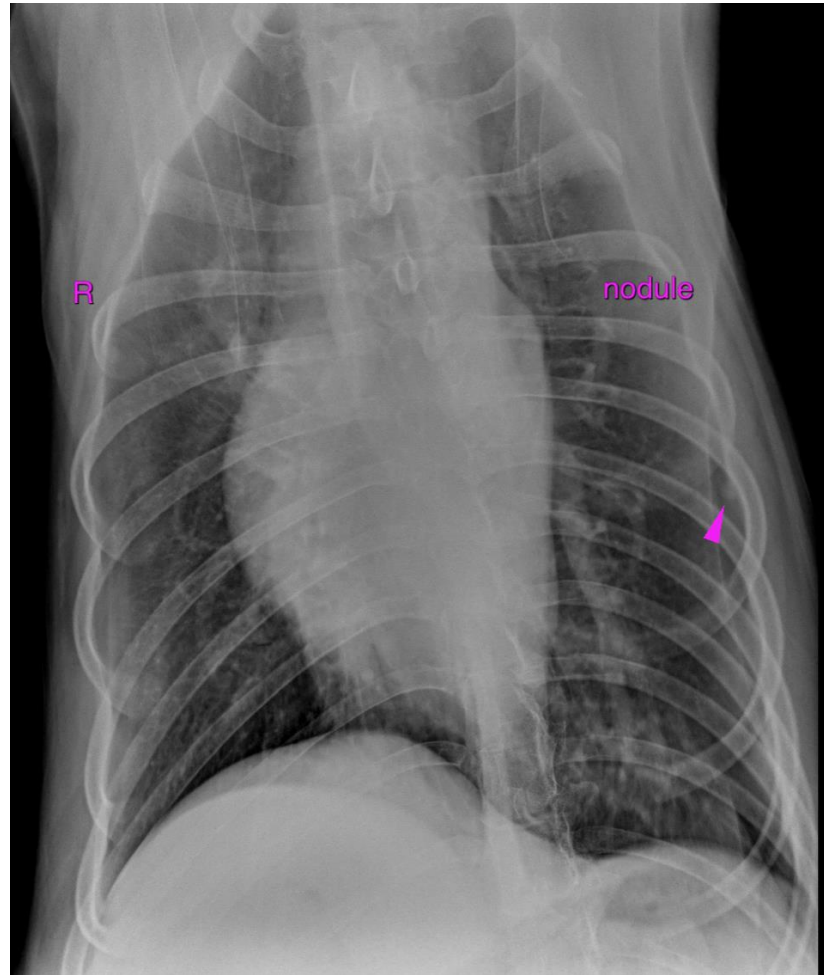

The information and recommendations provided are based on the images presented by the referring veterinarian/sonographer. No evaluation can be communicated regarding pathology that was not visible in the image/video clips provided.

Thank you for this referral. If the clinical or image interpretation does not parallel your findings or if I can be of any further assistance please contact me.

Sebastian Schaub, Sebastian Schaub, DVM, Dr. med. vet. DipECVDI
sebast.schaub@gmail.com