



**PATIENT**

Blue Quinones

**PRESENTING CLINICAL SIGNS**

Recently adopted, new o noted pt doesn't jump up well, and seems a little wobbly on hind end when walking. Doing well otherwise.

**SPECIES**

Feline

**RADIOGRAPHIC STUDY OF THE PELVIS**

Radiographs of the pelvis in a VD projection are provided for review.

**BREED**

Siamese

**RADIOGRAPHIC FINDINGS**

The osseous and surrounding soft tissue structures of the pelvis are within normal limits – the asymmetry of the iliac wing is likely a sequela to oblique projection.. Both coxofemoral joints present a shallow acetabular groove and the center of the femoral heads is lateral to the dorsal acetabular rim. The periarticular bones of the coxofemoral joints present mild osteophyte new bone formation.

**SEX**

SF

The thigh musculature bilaterally is well-developed.

**RADIOGRAPHIC DIAGNOSIS**

- Mild degenerative osteoarthritis coxofemoral joints bilaterally, due to hip dysplasia

**AGE**

7 Years

**INTERPRETATION OF THE FINDINGS & FURTHER RECOMMENDATIONS**

There is evidence of bilateral mild to moderate hip dysplasia with secondary mild degenerative osteoarthritis of the coxofemoral joints. The clinical relevance of this finding for the described clinical signs is unclear and I would expect reluctance to jump ± muscle atrophy in case of clinically relevant hip dysplasia.

If there is evidence of developing neurological clinical signs, consider evaluation of the spine to rule out underlying myelopathy.

**INTERPRETED BY**

Sebastian Schaub, DVM  
Dr. med. vet. DipECVDI

**HOSPITAL NAME**

The Pet Hospital of  
Stratford

**REFERRING VET**

Dr. Giuliani

**INVOICE**

52407

**DATE**

6-11-22



**PATIENT**

Blue Quinones

**SPECIES**

Feline

**BREED**

Siamese

**SEX**

SF

**AGE**

7 Years

**INTERPRETED BY**

Sebastian Schaub, DVM  
Dr. med. vet. DipECVDI

**HOSPITAL NAME**

The Pet Hospital of  
Stratford

**REFERRING VET**

Dr. Giuliani

**INVOICE**

52407

**DATE**

6-11-22

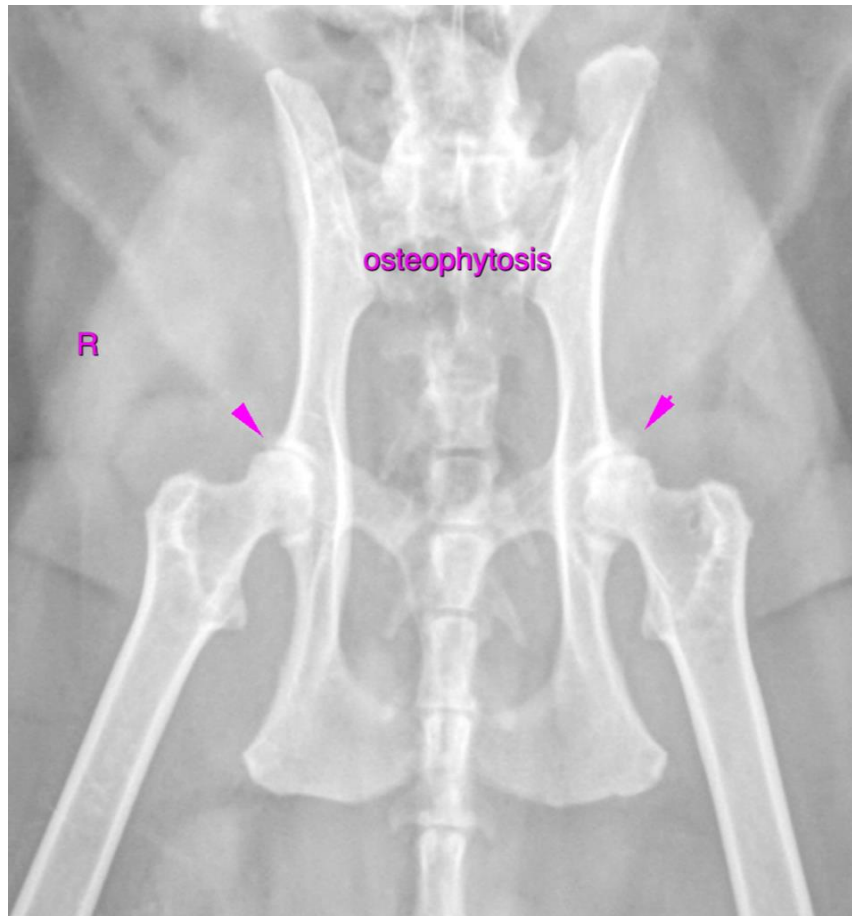

The information and recommendations provided are based on the images presented by the referring veterinarian/sonographer. No evaluation can be communicated regarding pathology that was not visible in the image/video clips provided.

Thank you for this referral. If the clinical or image interpretation does not parallel your findings or if I can be of any further assistance please contact me.

**Sebastian Schaub**, Sebastian Schaub, DVM, Dr. med. vet. DipECVDI  
sebast.schaub@gmail.com