



PATIENT

Noodle Heebner

SPECIES

Feline

BREED

Domestic Short Hair

SEX

Female Spayed

AGE

3Y

WEIGHT

5kg

INTERPRETED BY

Sebastian Schaub, DVM
Dr. med. vet.
DipECVDI

IMAGING PERFORMED BY

GDD

HOSPITAL NAME

Green Dog Dental and
Wellness

REFERRING VET

Dr. Alzate

INVOICE

75242

DATE

6-1-26

PRESENTING CLINICAL SIGNS

2 month history of coughing. Happens once daily for about 10 seconds. Clear nasal discharge also noted occasionally.

RADIOGRAPHIC STUDY OF THE THORAX

Radiographs of the thorax in three imaging planes are provided for review.

RADIOGRAPHIC FINDINGS

The surrounding bony structures are within normal limits.

The extrathoracic soft tissues present homogeneous without abnormalities.

The heart is of normal size and shape; there is no evidence of cardiac chamber or vascular enlargement. The pulmonary vasculature is within normal limits.

The trachea is normal in diameter and presents the anticipated course. The luminal outline of the trachea is smooth.

The bronchial tree presents with thin walls and tapers uniformly towards the periphery as expected.

The lung parenchyma presents the expected architecture and opacity; the intrapulmonary vascular branching is seen up to the third order lung vessels.

The diaphragm is well delineated with even surface and the expected mild cranial bulging of the diaphragmatic cupola.

RADIOGRAPHIC DIAGNOSIS

- Normal thorax

INTERPRETATION OF THE FINDINGS & FURTHER RECOMMENDATIONS

The radiographic study reveals no abnormalities and an underlying cause for the cough cannot be specified. However, a negative radiographic study does not rule out possible underlying tracheitis/bronchitis.



PATIENT

Noodle Heebner

SPECIES

Feline

BREED

Domestic Short Hair

SEX

Female Spayed

AGE

3Y

WEIGHT

5kg

INTERPRETED BY

Sebastian Schaub, DVM
Dr. med. vet.
DipECVDI

IMAGING PERFORMED BY

GDD

HOSPITAL NAME

Green Dog Dental and
Wellness

REFERRING VET

Dr. Alzate

INVOICE

75242

DATE

6-1-26

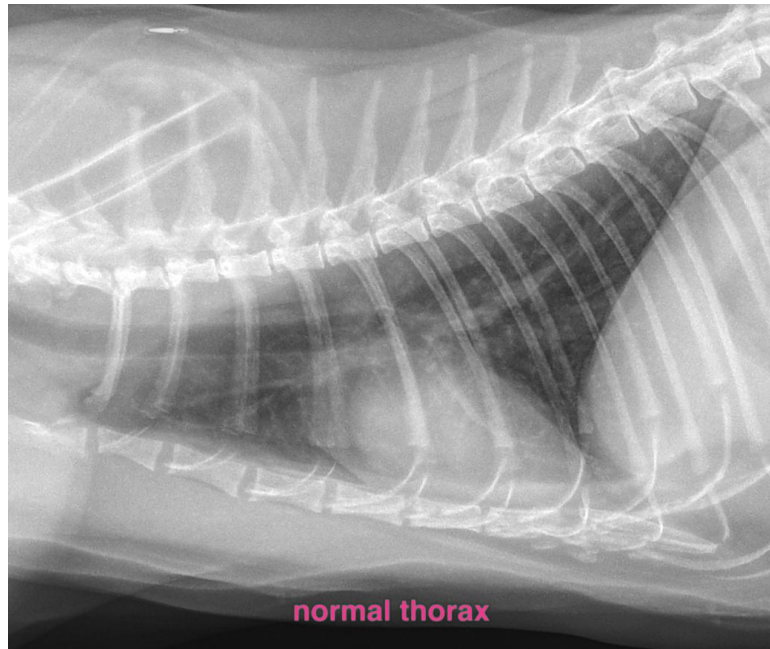

The information and recommendations provided are based on the images presented by the referring veterinarian/sonographer. No evaluation can be communicated regarding pathology that was not visible in the image/video clips provided.

Thank you for this referral. If the clinical or image interpretation does not parallel your findings or if I can be of any further assistance please contact me.

Sebastian Schaub, Sebastian Schaub, DVM, Dr. med. vet. DipECVDI
info@sonopath.com