



PATIENT

Lily Macedo

SPECIES

Canine

BREED

Husky

SEX

F

AGE

12

WEIGHT

20kg

INTERPRETED BY

Sebastian Schaub, DVM
Dr. med. vet.
DipECVDI

IMAGING PERFORMED BY

LL

HOSPITAL NAME

Green Dog Dental and
Wellness

REFERRING VET

Lau

INVOICE

75244

DATE

6-1-26

PRESENTING CLINICAL SIGNS

Suspected oral malignancy in 400 quadrant (406-408 region) with secondary mobility of 407
Rule outs: squamous cell carcinoma, fibrosarcoma, melanoma, acanthomatous ameloblastoma
Suspected oral malignancy in 100 quadrant (106-108 region)
Rule outs: squamous cell carcinoma, fibrosarcoma, melanoma, acanthomatous ameloblastoma

RADIOGRAPHIC STUDY OF THE THORAX

Radiographs of the thorax in three imaging planes are provided for review.

RADIOGRAPHIC FINDINGS

Along the thoracic spine, multifocal spondylosis formation is seen.

The extrathoracic soft tissues present homogeneous without abnormalities.

The heart is of normal size and shape; there is no evidence of cardiac chamber or vascular enlargement.
The pulmonary vasculature is within normal limits.

In the cranioventral aspect of the thorax, multiple metal opaque surgical clips are seen. A row of surgical staples is noted in the hilar region of the left cranial lung lobe.

The trachea is normal in diameter and presents the anticipated course. The luminal outline of the trachea is smooth.

The bronchial tree presents with thin walls and tapers uniformly towards the periphery as expected.

The lung parenchyma presents the expected architecture and opacity; the intrapulmonary vascular branching is seen up to the third order lung vessels.

The diaphragm is well delineated with even surface and the expected mild cranial bulging of the diaphragmatic cupola.

In the right lateral view, a tubular soft tissue opaque structure is superimposed on the stomach.

RADIOGRAPHIC DIAGNOSIS

- Spondylosis deformans
- History of intrathoracic surgical procedure with likely (partial) lobectomy of the left cranial lung lobe
- No evidence of pulmonary metastatic disease
- Possible gastric foreign body

INTERPRETATION OF THE FINDINGS & FURTHER RECOMMENDATIONS

The radiographic study reveals no clinically relevant abnormalities – but evidence of preceding thoracic surgical procedure.



PATIENT

Lily Macedo

SPECIES

Canine

BREED

Husky

SEX

F

AGE

12

WEIGHT

20kg

INTERPRETED BY

Sebastian Schaub, DVM
Dr. med. vet.
DipECVDI

IMAGING PERFORMED BY

LL

HOSPITAL NAME

Green Dog Dental and
Wellness

REFERRING VET

Lau

INVOICE

75244

DATE

6-1-26

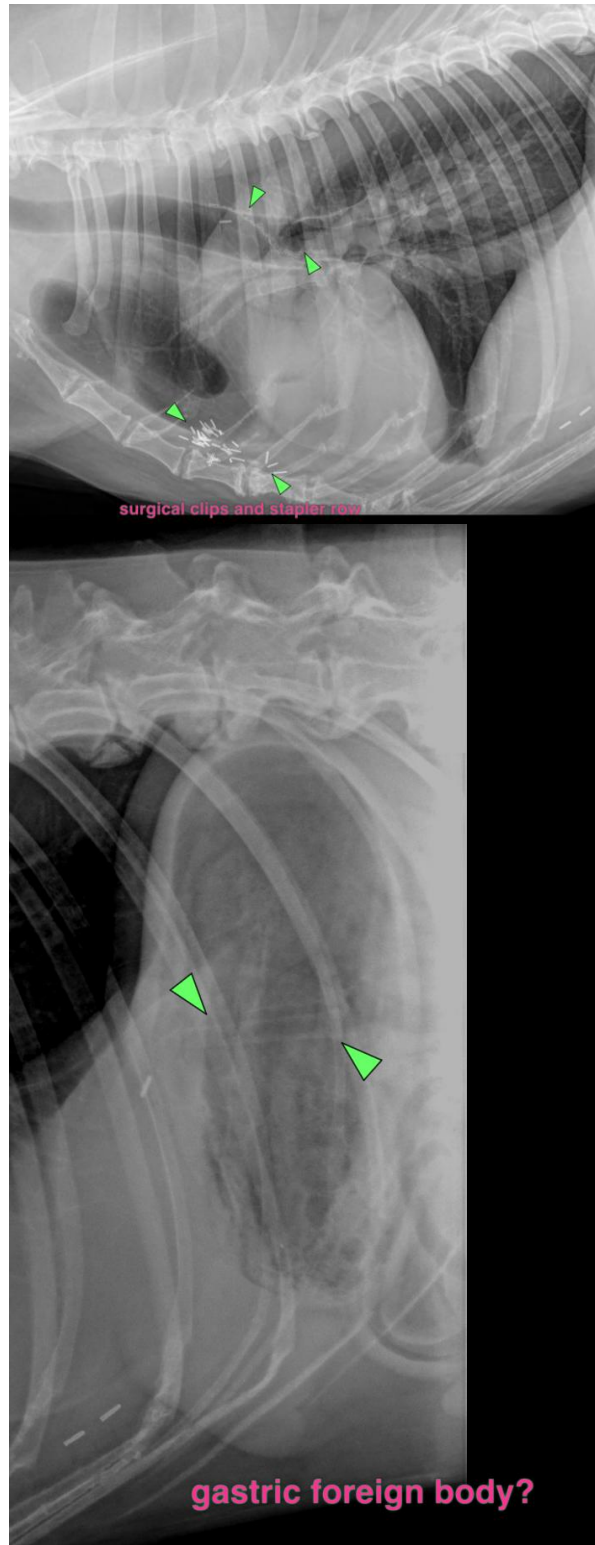



PATIENT

Lily Macedo

The information and recommendations provided are based on the images presented by the referring veterinarian/sonographer. No evaluation can be communicated regarding pathology that was not visible in the image/video clips provided.

SPECIES

Canine

Thank you for this referral. If the clinical or image interpretation does not parallel your findings or if I can be of any further assistance please contact me.

BREED

Husky

Sebastian Schaub, Sebastian Schaub, DVM, Dr. med. vet. DipECVDI
info@sonopath.com

SEX

F

AGE

12

WEIGHT

20kg

INTERPRETED BY

Sebastian Schaub, DVM
Dr. med. vet.
DipECVDI

**IMAGING
PERFORMED BY**

LL

HOSPITAL NAME

Green Dog Dental and
Wellness

REFERRING VET

Lau

INVOICE

75244

DATE

6-1-26