



PATIENT

Lil Pig Laughlin

SPECIES

Canine

BREED

Australian Cattle Dog
X

SEX

MN

AGE

5Y, 5M

WEIGHT

17.5lbs

INTERPRETED BY

Sebastian Schaub, DVM
Dr. med. vet.
DipECVDI

IMAGING PERFORMED BY

Allison Parker, LVT

HOSPITAL NAME

Gentle Doctor Animal
Hospital

REFERRING VET

Dr. Miranda
Thomassen

INVOICE

75229

DATE

6-1-26

PRESENTING CLINICAL SIGNS

Acute lameness - left hind leg. Did not improve with 7-day course of NSAID. Will drop hock when weight bearing on LHL. No significant cranial drawer movement in either knee.

RADIOGRAPHIC STUDY OF THE STIFLE JOINTS

Radiographs of the stifle joints in two orthogonal image planes are provided for review.

RADIOGRAPHIC FINDINGS

Both stifle joints present smooth margins of the periarticular bones and without evidence of a pathological intracapsular soft tissue swelling. The patella of both stifle joints is in situ.

Level with the distal segment of the left common calcaneal tendon, a moderate increased volume of the soft tissue shadow is appreciated.

RADIOGRAPHIC DIAGNOSIS

- Soft tissue swelling distal segment left common calcaneal tendon
- Normal stifle joints

INTERPRETATION OF THE FINDINGS & FURTHER RECOMMENDATIONS

The soft tissue swelling along the distal segment of the left common calcaneal tendon is suggestive for pathology of the respective tendon, such as (partial)rupture – a likely explanation for the presenting clinical signs. Workup can be complemented by an ultrasound examination of the common calcaneal tendon for specification and potential surgical planning.

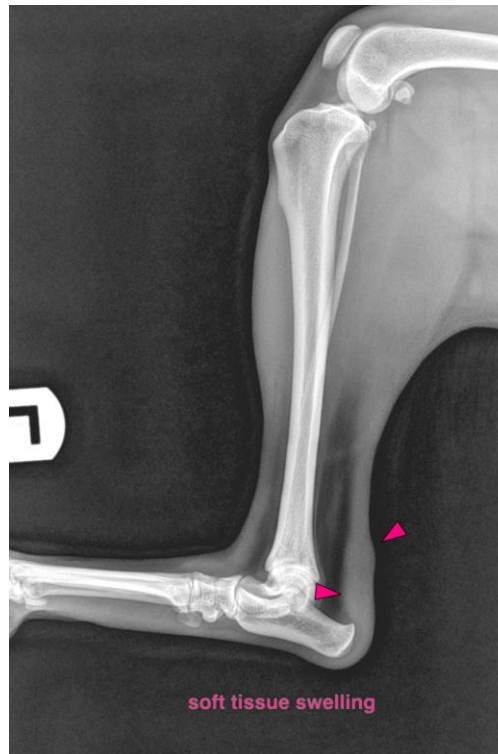



PATIENT

Lil Pig Laughlin

SPECIES

Canine

BREED

Australian Cattle Dog
X

SEX

MN

AGE

5Y, 5M

WEIGHT

17.5lbs

INTERPRETED BY

Sebastian Schaub, DVM
Dr. med. vet.
DipECVDI

IMAGING PERFORMED BY

Allison Parker, LVT

HOSPITAL NAME

Gentle Doctor Animal
Hospital

REFERRING VET

Dr. Miranda
Thomassen

INVOICE

75229

DATE

6-1-26

The information and recommendations provided are based on the images presented by the referring veterinarian/sonographer. No evaluation can be communicated regarding pathology that was not visible in the image/video clips provided.

Thank you for this referral. If the clinical or image interpretation does not parallel your findings or if I can be of any further assistance please contact me.

Sebastian Schaub, Sebastian Schaub, DVM, Dr. med. vet. DipECVDI
info@sonopath.com