



**PATIENT**

Gunnarr Potthoff

**PRESENTING CLINICAL SIGNS**

Had a splenic biopsy taken yesterday under sedation. Today began to pace, be anxious, and heavily breathe 20 minutes after eating.  
Abnormal PE/Chem/CBC/UA Results: Rapid breathing with mild sounds. Abdomen was comfortable.

**SPECIES**

Canine

**RADIOGRAPHIC STUDY OF THE THORAX & ABDOMEN**

A complete set of radiographs of the thorax and abdomen is provided for review.

**BREED**

Weimaraner

**RADIOGRAPHIC FINDINGS**

Thorax

The surrounding bony structures are within normal limits.

**SEX**

The extrathoracic soft tissues present homogeneous without abnormalities.

**MN**

The heart is of normal size and shape, there is no evidence of cardiac chamber or vascular enlargement. The pulmonary vasculature is within normal limits.

**AGE**

10 Years, 7 Months

The cranial mediastinum presents the expected soft tissue opacity. The mediastinal width is less than twice the width of the vertebral column at the same level.

The trachea is normal in diameter and presents the anticipated course. The luminal outline of the trachea is smooth.

**INTERPRETED BY**

Sebastian Schaub, DVM  
Dr. med. vet. DipECVDI

The caudal segment of the left cranial lung lobe presents a homogeneous soft tissue opacification with air-bronchograms. The caudodorsal lung field has a generalized mild to moderate ground glass opacity. Multifocal mild to moderate peribronchial cuffing is appreciated.

The diaphragm is well delineated with even surface and the expected mild cranial bulging of the diaphragmatic cupola.

**HOSPITAL NAME**

Elizabeth Animal Hospital

Abdomen

The surrounding bony structures are within normal limits.

No abnormalities of the extraabdominal soft tissues are noted. The abdominal wall is smooth and thin.

**REFERRING VET**

Kim Allyn, DVM

The serosal detail is maintained throughout the peritoneal and retroperitoneal space.

The liver is appropriate in position, size and presents uniform opacity.

**INVOICE**

52267

The splenic head is in the anticipated position and within normal limits for size and opacity. The splenic body and tail are considered normal for position, size, shape and opacity.

Both kidneys are seen and present with normal size, shape, delineation and opacity. The urinary bladder is not included within the collimation.

**DATE**

6-1-22

The stomach is in its anticipated position and is moderately distended by chymus. The small intestinal loops and the caudal extremity of the spleen are deviated caudally by the filled stomach.

The small intestinal loops are of even diameter and non-dilated, a small amount of gas is seen



**PATIENT**

within the small intestinal loops and considered within normal limits.

Gunnarr Potthoff

The colon is seen in the expected position and presents with appropriate content.

**RADIOGRAPHIC DIAGNOSIS**

**SPECIES**

- Ventrally distributed alveolar pattern caudal segment left cranial lung lobe
- Mild to moderate bronchi-interstitial pattern caudal lung field
- Normal abdomen

Canine

**BREED**

**INTERPRETATION OF THE FINDINGS & FURTHER RECOMMENDATIONS**

The pulmonary pattern is compatible with bacterial pneumonia – the finding is a plausible explanation for the presenting clinical signs. Other potentials for the pulmonary pattern would include pulmonary hemorrhage or neoplastic infiltration, (neoplasia). If not done so yet, recommend complementing workup by complete blood work to screen for inflammatory changes, such as leukocytosis, elevated crp.

Weimaraner

**SEX**

MN

**AGE**

10 Years, 7 Months

**INTERPRETED BY**

Sebastian Schaub, DVM  
Dr. med. vet. DipECVDI

**HOSPITAL NAME**

Elizabeth Animal  
Hospital

**REFERRING VET**

Kim Allyn, DVM

**INVOICE**

52267

**DATE**

6-1-22

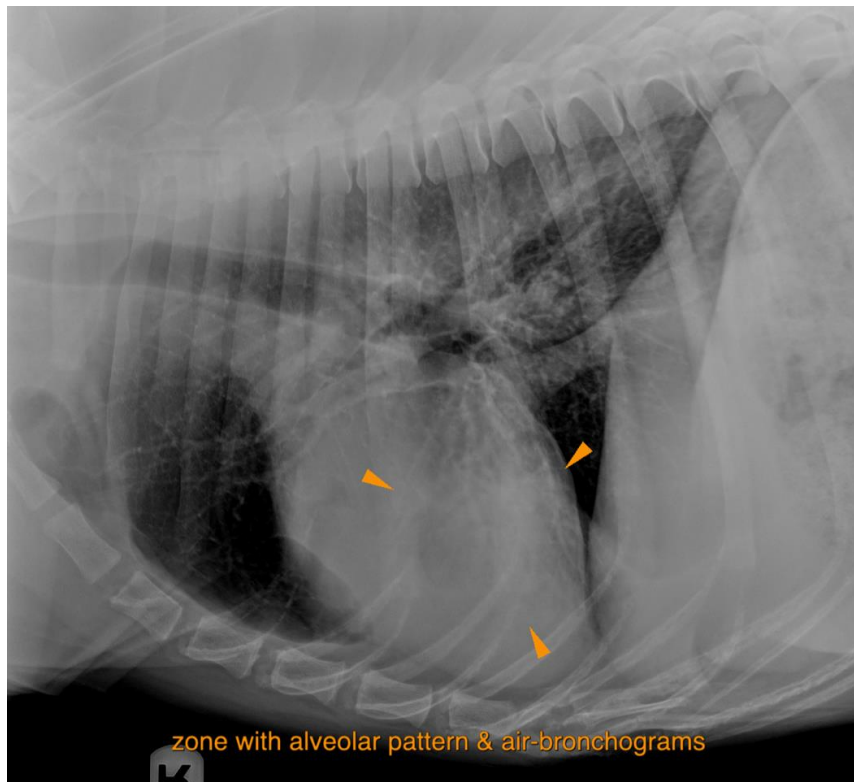



**PATIENT**

Gunnarr Potthoff

**SPECIES**

Canine

**BREED**

Weimaraner

**SEX**

MN

**AGE**

10 Years, 7 Months

**INTERPRETED BY**

Sebastian Schaub, DVM  
Dr. med. vet. DipECVDI

**HOSPITAL NAME**

Elizabeth Animal  
Hospital

**REFERRING VET**

Kim Allyn, DVM

**INVOICE**

52267

**DATE**

6-1-22

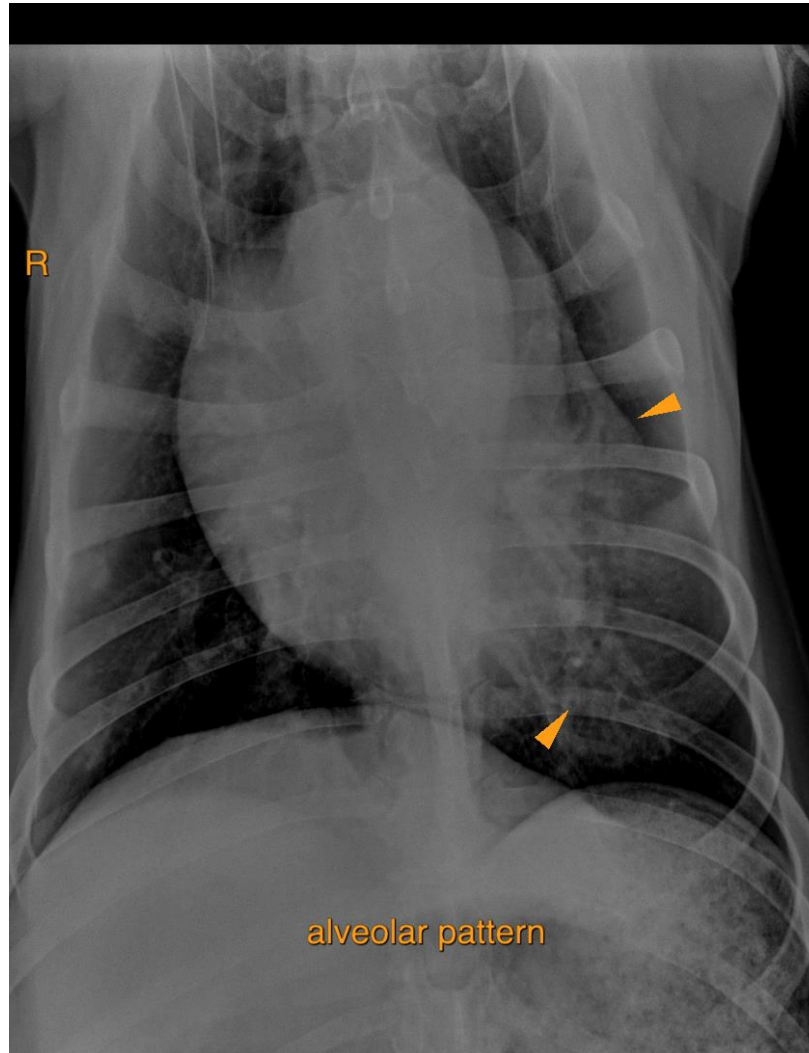

The information and recommendations provided are based on the images presented by the referring veterinarian/sonographer. No evaluation can be communicated regarding pathology that was not visible in the image/video clips provided.

Thank you for this referral. If the clinical or image interpretation does not parallel your findings or if I can be of any further assistance please contact me.

**Sebastian Schaub**, Sebastian Schaub, DVM, Dr. med. vet. DipECVDI  
sebast.schaub@gmail.com