



PATIENT

Ceiba Cruz

PRESENTING CLINICAL SIGNS

chronic intermittent vomiting and inappetance
Abnormal PE/Chem/CBC/UA Results: WNL

SPECIES

Canine

RADIOGRAPHIC STUDY OF THE ABDOMEN

A lateral projection of the abdomen is provided for review.

BREED

Mixed

RADIOGRAPHIC FINDINGS

Multifocal mild spondylosis formation is seen along the lumbar spine.

SEX

Female / sp

No abnormalities of the extraabdominal soft tissues are noted. The abdominal wall is smooth and thin.

AGE

4 Years

The serosal detail is maintained throughout the peritoneal and retroperitoneal space.

The hepatic volume is decreased, and the gastric axis is oriented cranially.

The splenic body and tail are considered normal for position, size, shape and opacity.

Both kidneys are seen and present with normal size, shape, delineation and opacity. The urinary bladder is in its anticipated position. No radiopaque calculi are noted throughout the upper and lower urinary tract.

The stomach is in its anticipated position and contains a small amount of gas.

INTERPRETED BY

Sebastian Schaub, DVM
Dr. med. vet. DipECVDI

The small intestinal loops are of even diameter and non-dilated, a small amount of gas is seen within the small intestinal loops and considered within normal limits.

The colon is seen in the expected position and presents with appropriate content.

HOSPITAL NAME

New Bridge
Veterinary Practice

RADIOGRAPHIC DIAGNOSIS

- Possible microhepatica
- Spondylosis deformans

REFERRING VET

Dr. Abina Glennon

INTERPRETATION OF THE FINDINGS & FURTHER RECOMMENDATIONS

The decreased hepatic volume in absence of laboratory changes is most consistent with a normal anatomical variant. Potentials would include chronic hepatitis, hepatic cirrhosis or vascular malformation (e.g. portosystemic shunting).

INVOICE

52252

There is no evidence of radiopaque foreign material or signs for gastrointestinal mechanical obstruction.

An abdominal ultrasound examination can be used for further evaluation of wall-layering of the gastrointestinal tract to rule out intramural changes.

DATE

6-1-22



PATIENT

Ceiba Cruz

SPECIES

Canine

BREED

Mixed

SEX

Female / sp

AGE

4 Years

INTERPRETED BY

Sebastian Schaub, DVM
Dr. med. vet. DipECVDI

HOSPITAL NAME

New Bridge
Veterinary Practice

REFERRING VET

Dr. Abina Glennon

INVOICE

52252

DATE

6-1-22

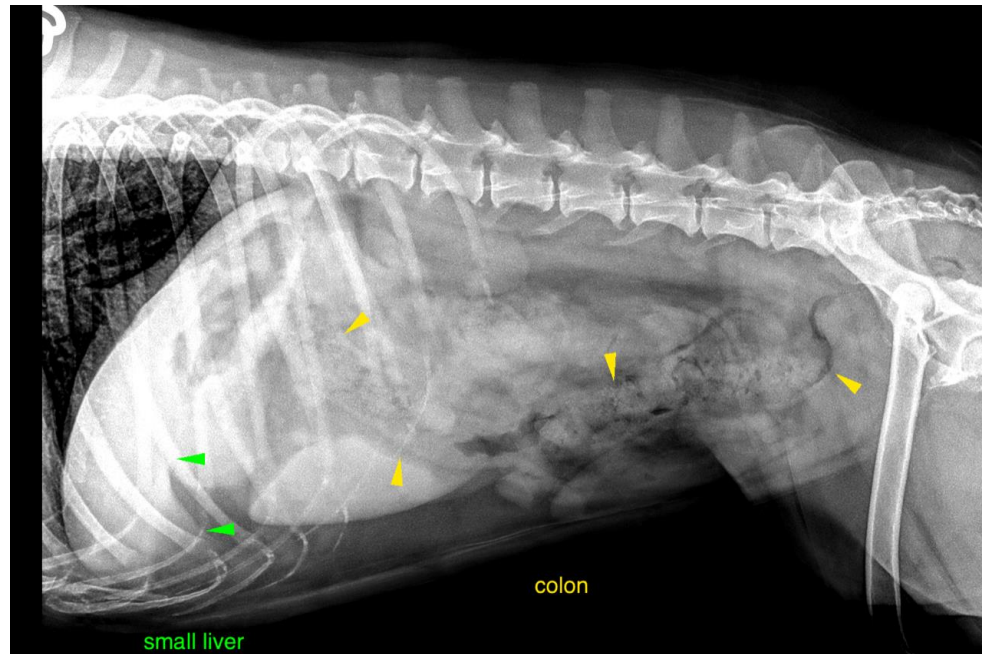

The information and recommendations provided are based on the images presented by the referring veterinarian/sonographer. No evaluation can be communicated regarding pathology that was not visible in the image/video clips provided.

Thank you for this referral. If the clinical or image interpretation does not parallel your findings or if I can be of any further assistance please contact me.

Sebastian Schaub, Sebastian Schaub, DVM, Dr. med. vet. DipECVDI
sebast.schaub@gmail.com