



PATIENT

Zeus Frost

PRESENTING CLINICAL SIGNS

PU/PD
Abnormal PE/Chem/CBC/UA Results: diabetic

SPECIES

Feline

RADIOGRAPHIC STUDY OF THE THORAX & ABDOMEN

An overview study including the thorax and abdomen in three imaging planes is provided for review.

BREED

DSH

RADIOGRAPHIC FINDINGS

The body condition score is 8/9.

SEX

Male Neutered

Thorax

The surrounding bony structures are within normal limits.

The extrathoracic soft tissues present homogeneous without abnormalities.

The heart is of normal size and shape, there is no evidence of cardiac chamber or vascular enlargement. The pulmonary vasculature is within normal limits.

AGE

12 Years

The trachea is normal in diameter and presents the anticipated course. The luminal outline of the trachea is smooth.

Mild thickening of the bronchial walls is appreciated.

INTERPRETED BY

Sebastian Schaub, DVM
Dr. med. vet. DipECVDI

The lung parenchyma presents a generalized mild to moderate ground glass opacification, likely secondary to the nutritional status.

The diaphragm is well delineated with even surface and the expected mild cranial bulging of the diaphragmatic cupola.

HOSPITAL NAME

St. Catharine's Animal
Hospital

Abdomen

The surrounding bony structures are within normal limits.

No abnormalities of the extraabdominal soft tissues are noted. The abdominal wall is smooth and thin.

REFERRING VET

Dr. Boctor

The serosal detail is maintained throughout the peritoneal and retroperitoneal space.

The liver is appropriate in position, size and presents uniform opacity.

The spleen is prominent, and the caudal extremity is reaching the ventral abdominal wall in the right & left lateral projection.

INVOICE

51996

Both kidneys are seen and present with normal size, shape, delineation and opacity. The urinary bladder is in its anticipated position. No radiopaque calculi are noted throughout the upper and lower urinary tract.

DATE

5-9-22

The stomach is in its anticipated position and presents normal content.

The small intestinal loops are of even diameter and non-dilated, a small amount of gas is seen within the small intestinal loops and considered within normal limits.



PATIENT The colon is seen in the expected position and presents with appropriate content.

Zeus Frost

RADIOGRAPHIC DIAGNOSIS

- Obesity
- Splenomegaly
- Bronchial lung pattern

SPECIES

Feline

INTERPRETATION OF THE FINDINGS & FURTHER RECOMMENDATIONS

BREED

DSH

The splenomegaly is not specific and can present a normal anatomical variant. Differentials include nodular hyperplasia, extramedullary hematopoiesis, splenitis or neoplastic infiltration. Ultrasound guided FNA sampling can be performed for further workup.

The bronchial lung pattern is suggestive for feline bronchial disease – due to the lack of respective clinical signs, the relevance is questionable.

SEX

Male Neutered

AGE

12 Years

INTERPRETED BY

Sebastian Schaub, DVM
Dr. med. vet. DipECVDI

HOSPITAL NAME

St. Catharine's Animal
Hospital

REFERRING VET

Dr. Boctor

INVOICE

51996

DATE

5-9-22

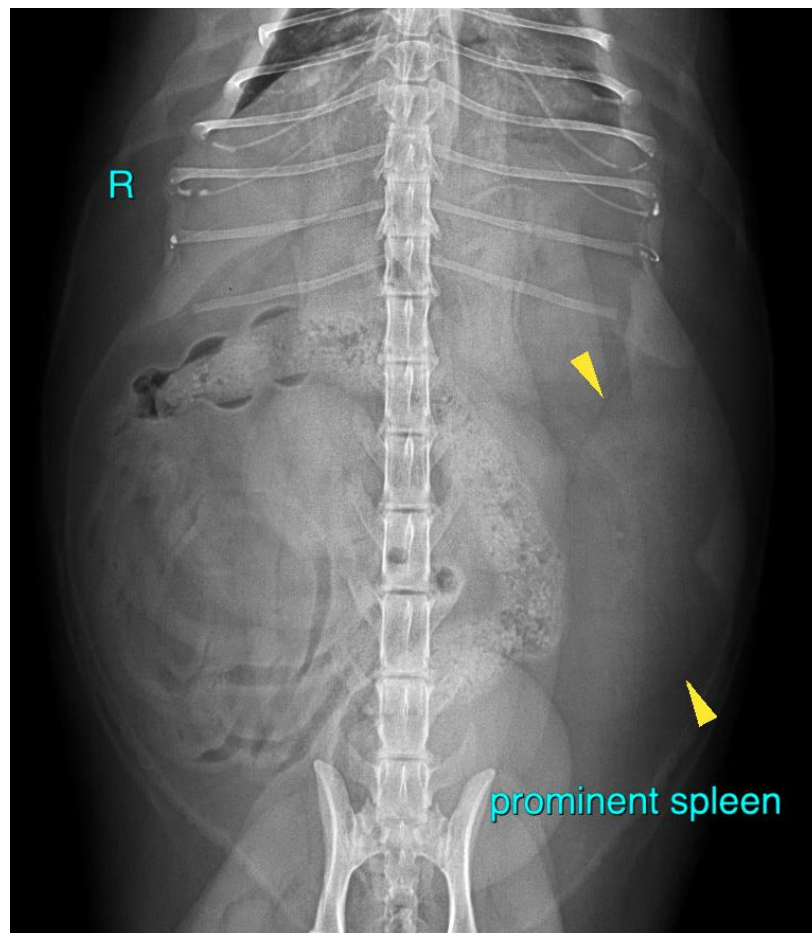



PATIENT

Zeus Frost

SPECIES

Feline

BREED

DSH

SEX

Male Neutered

AGE

12 Years

INTERPRETED BY

Sebastian Schaub, DVM
Dr. med. vet. DipECVDI

HOSPITAL NAME

St. Catharine's Animal
Hospital

REFERRING VET

Dr. Boctor

INVOICE

51996

DATE

5-9-22

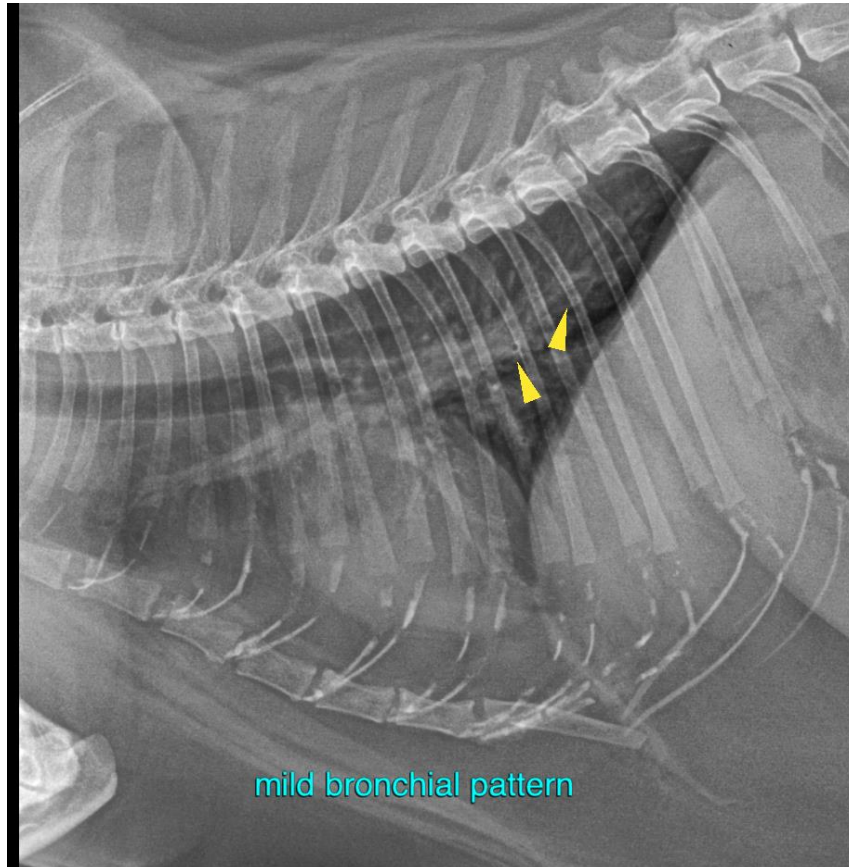

The information and recommendations provided are based on the images presented by the referring veterinarian/sonographer. No evaluation can be communicated regarding pathology that was not visible in the image/video clips provided.

Thank you for this referral. If the clinical or image interpretation does not parallel your findings or if I can be of any further assistance please contact me.

Sebastian Schaub, Sebastian Schaub, DVM, Dr. med. vet. DipECVDI
sebast.schaub@gmail.com