



**PATIENT PRESENTING CLINICAL SIGNS**

Maverick Reardon  
**SPECIES**  
 Canine  
**BREED**  
 Rottweiler

History (Subjective): ANXIETY HISTORY, VERY BAD PER OWNER. Patient has 2 tablets of trazadone this 3pm Chronic history of eating all manner of things outside. Treats inside are milk bones, occasional table scraps. Last normal 5 days prior intermittent V+ (happens about 1 hr after eating w, abdominal component, so started chicken and rice but V+ continued. 2 days prior Saturday PM audible borborygmi, yesterday PM started diarrhea, dark stool sl tarry, slurry like. No defecation yesterday PM nor today. Keeping water down. Appetite remains good. dex: 1.1ml torb: 0.7ml GIVEN IM rad study sucralfate 1gm- 1 T BID SQ fluids liter dog cerenia inj 3.7 cc cerenia pills 2 Of 60 mg Q24 for 2 days

**RADIOGRAPHIC STUDY OF THE ABDOMEN**

Radiographs of the abdomen in three imaging planes are provided for review.

**RADIOGRAPHIC FINDINGS**

**SEX**  
 M  
 Both coxofemoral joints present misshapen femoral heads with incongruity of the joint spaces bilaterally. The acetabular groove bilaterally is shallow.

No abnormalities of the extraabdominal soft tissues are noted. The abdominal wall is smooth and thin.

**AGE**  
 1 Year, 7 Months  
 The serosal detail is maintained throughout the peritoneal and retroperitoneal space.

The liver is appropriate in position, size and presents uniform opacity.

**INTERPRETED BY**  
 Sebastian Schaub, DVM  
 Dr. med. vet. DipECVDI  
 The splenic head is in the anticipated position and within normal limits for size and opacity. The splenic body and tail are considered normal for position, size, shape and opacity.

Both kidneys are seen and present with normal size, shape, delineation and opacity. The urinary bladder is in its anticipated position. No radiopaque calculi are noted throughout the upper and lower urinary tract.

**HOSPITAL NAME**  
 Blandford Animal Hospital  
 The stomach is in its anticipated position and contains a mild amount of foamy material.

The small intestinal loops are of even diameter and non-dilated, a small amount of gas is seen within the small intestinal loops and considered within normal limits.

**REFERRING VET**  
 Russ LaPierre  
 The colon is seen in the expected position and presents with appropriate content.

**RADIOGRAPHIC DIAGNOSIS**

- Mild foamy chymus in stomach
- Degenerative osteoarthritis coxofemoral joints bilaterally, due to hip dysplasia

**INVOICE**

52018

**INTERPRETATION OF THE FINDINGS & FURTHER RECOMMENDATIONS**

The foamy material in the stomach is most consistent with a mixture of fluid and chymus. There is no evidence of radiopaque foreign material or signs for gastrointestinal mechanical obstruction. If clinical signs are refractory to empirical therapy, recommend follow up radiographs or a complete abdominal ultrasound examination; in some cases, a high ileus may lack classical radiographic signs of mechanical obstruction.

**DATE**

5-9-22



**PATIENT**

Maverick Reardon

**SPECIES**

Canine

**BREED**

Rottweiler

**SEX**

M

**AGE**

1 Year, 7 Months

**INTERPRETED BY**

Sebastian Schaub, DVM  
Dr. med. vet. DipECVDI

**HOSPITAL NAME**

Blandford Animal  
Hospital

**REFERRING VET**

Russ LaPierre

**INVOICE**

52018

**DATE**

5-9-22

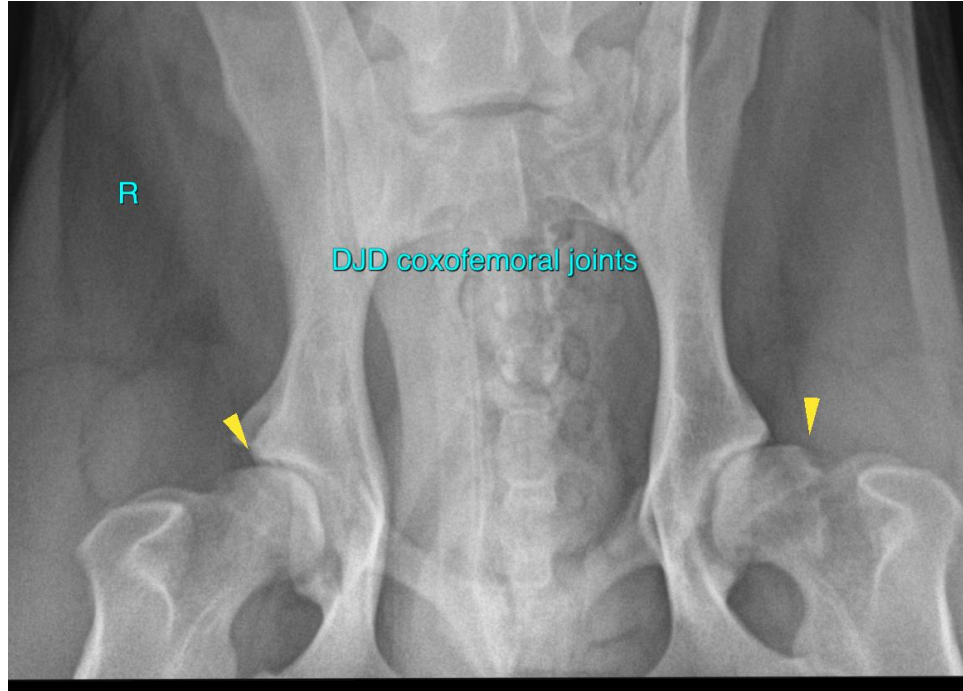

The information and recommendations provided are based on the images presented by the referring veterinarian/sonographer. No evaluation can be communicated regarding pathology that was not visible in the image/video clips provided.

Thank you for this referral. If the clinical or image interpretation does not parallel your findings or if I can be of any further assistance please contact me.

**Sebastian Schaub**, Sebastian Schaub, DVM, Dr. med. vet. DipECVDI  
sebast.schaub@gmail.com