



PATIENT

Hazel Reimer

PRESENTING CLINICAL SIGNS

ML: 04-08-22: Started limping on front leg about a month ago. Seems to be worse after activity. Owner is unsure which leg she is limping on. Gets up slower recently and is more lethargic. Not as active. Unsure what caused the lameness in the first place but she loved to run and play at the dog park. Normal appetite/drinking. Diet: Kirkland mixed with Hills Adult LA: 04-08-22: Owner is not aware of any trauma, but Hazel is a busy dog. She has gained 2 kg since her last visit. BT: 05-09-22: No improvement from last visit (a month ago), after the smallest amount of activity-short periods still bothering her on the front leg. O not sure exactly which one on the front bothers her the most (on the file it appears like it was the LF). Tries to go for short walks and she still seems unbalanced and sore.

SPECIES

Canine

BREED

Bernese Mt. Cross

RADIOGRAPHIC STUDY OF THE FRONT LIMBS

A complete set of radiographs of the front limbs is provided for review.

SEX

Female

RADIOGRAPHIC FINDINGS

The shoulder joints present smooth osseous margins and the surrounding soft tissue structures are within normal limits.

AGE

3 Years

The right elbow joint presents with mild osteophyte formation at the cranial aspect of the head of the radius. At the distal aspect of the medial humeral epicondyle, a small osseous spur is appreciated. The tip of the contour of the medial coronoid process of the right elbow joint is mildly ill-defined.

INTERPRETED BY

Sebastian Schaub, DVM
Dr. med. vet. DipECVDI

The left elbow joint presents smooth osseous margins. The contour of the medial coronoid is mildly blurred.

The carpal joints present without abnormalities.

HOSPITAL NAME

Lacombe Veterinary
Centre

RADIOGRAPHIC DIAGNOSIS

- Possible pathology medial coronoid process elbow joints bilaterally
- Very mild degenerative osteoarthritis left elbow
- Normal shoulder joints

REFERRING VET

Dr. Cindy Nowle

INTERPRETATION OF THE FINDINGS & FURTHER RECOMMENDATIONS

The findings of the elbow joints are only mild can indicate pathology of the medial coronoid process, check if the findings from the clinical examination are supporting the diagnosis (e.g. pain elicited by pressure on the medial compartment of the elbow joints). If so, a CT study is recommended for further definition. The mild osteophyte formation can also be sequela to 'wear-and-tear' in this large breed dog.

INVOICE

52015

The shoulder and carpal joints present without abnormalities. If there is suspicion for underlying pathology of the bicipital tendon or rotator cuff injury, consider complementing workup by an ultrasound examination of the shoulder joints.

DATE

5-9-22



PATIENT

Hazel Reimer

SPECIES

Canine

BREED

Bernese Mt. Cross

SEX

Female

AGE

3 Years

INTERPRETED BY

Sebastian Schaub, DVM
Dr. med. vet. DipECVDI

HOSPITAL NAME

Lacombe Veterinary
Centre

REFERRING VET

Dr. Cindy Nowle

INVOICE

52015

DATE

5-9-22

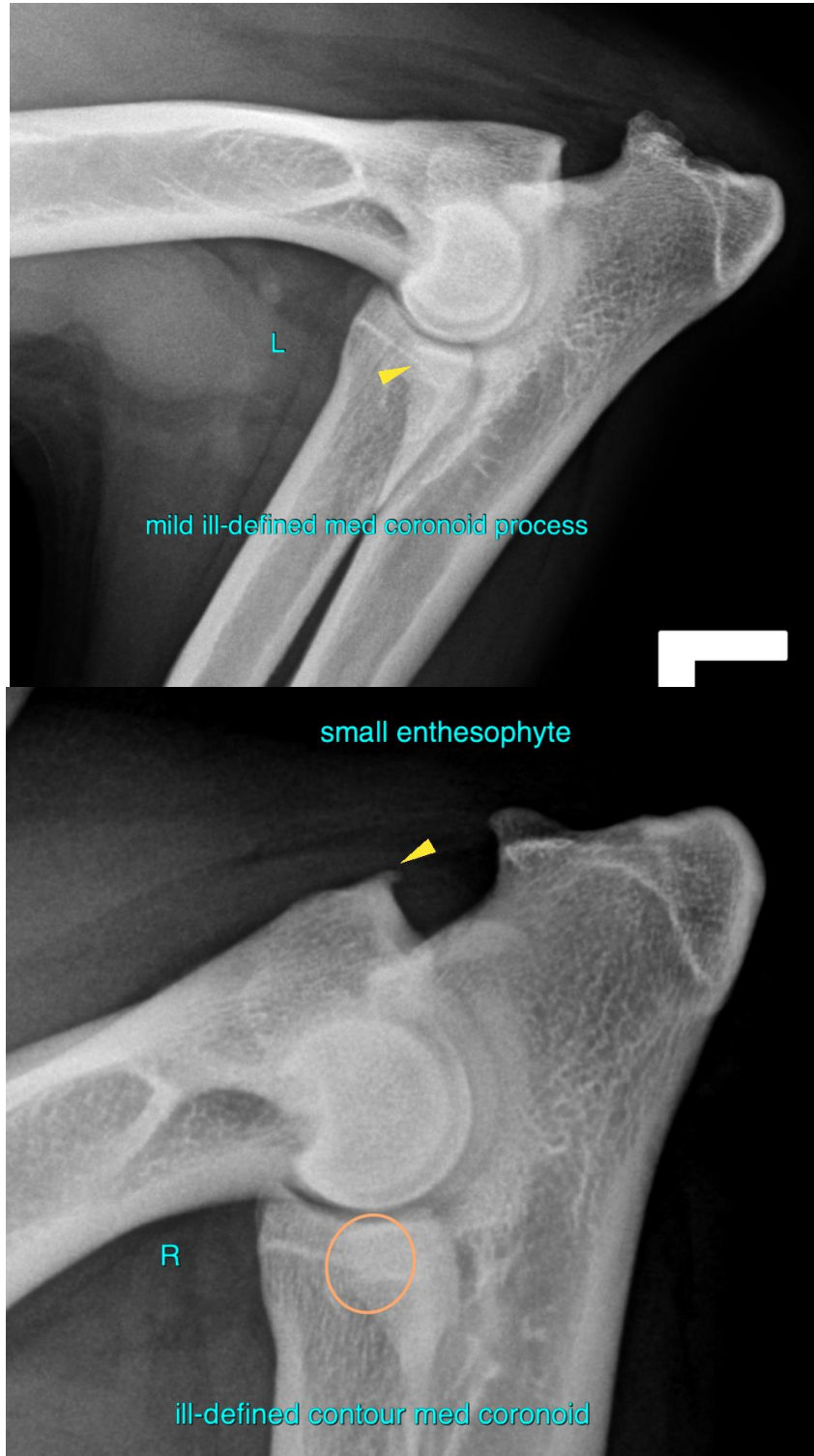



PATIENT

Hazel Reimer

SPECIES

Canine

The information and recommendations provided are based on the images presented by the referring veterinarian/sonographer. No evaluation can be communicated regarding pathology that was not visible in the image/video clips provided.

BREED

Bernese Mt. Cross

Thank you for this referral. If the clinical or image interpretation does not parallel your findings or if I can be of any further assistance please contact me.

Sebastian Schaub, Sebastian Schaub, DVM, Dr. med. vet. DipECVDI
sebast.schaub@gmail.com

SEX

Female

AGE

3 Years

INTERPRETED BY

Sebastian Schaub, DVM
Dr. med. vet. DipECVDI

HOSPITAL NAME

Lacombe Veterinary
Centre

REFERRING VET

Dr. Cindy Nowle

INVOICE

52015

DATE

5-9-22