



PATIENT

Emma Hoefler

PRESENTING CLINICAL SIGNS

Hematuria, dysuria, pollakuria
Abnormal PE/Chem/CBC/UA Results: UA and culture pending. Urine appears turbid.

SPECIES

Canine

RADIOGRAPHIC STUDY OF THE ABDOMEN

Radiographs of the caudal abdomen in three imaging planes are provided for review.

BREED

PWD

RADIOGRAPHIC FINDINGS

A small mineral opaque roundish body is seen proximal to the greater tubercle of the right femur.

No abnormalities of the extraabdominal soft tissues are noted. The abdominal wall is smooth and thin.

SEX

FS

The serosal detail is maintained throughout the peritoneal and retroperitoneal space.

Both kidneys are seen and present with normal size, shape, delineation and opacity. The urinary bladder is in its anticipated position and mildly distended. No radiopaque calculi are noted throughout the upper and lower urinary tract.

AGE

6 Years

The stomach is in its anticipated position and presents normal content.

The small intestinal loops are of even diameter and non-dilated, a small amount of gas is seen within the small intestinal loops and considered within normal limits.

INTERPRETED BY

Sebastian Schaub, DVM
Dr. med. vet. DipECVDI

The colon is seen in the expected position and presents with appropriate content.

RADIOGRAPHIC DIAGNOSIS

- Normal abdomen
- Metaplasia tendon right gluteus medius muscle

HOSPITAL NAME

Pinebrook Animal
Hospital

INTERPRETATION OF THE FINDINGS & FURTHER RECOMMENDATIONS

The radiographic study of the abdomen presents without abnormalities, no radiopaque calculi are appreciated. The presumptive diagnosis is cystitis and results of complete urinalysis are pending. If there is strong suspicion for non-radiopaque calculi, recommend an abdominal ultrasound examination.

REFERRING VET

Dr. Britt Dubil

INVOICE

51994

DATE

5-9-22



PATIENT

Emma Hoefler

SPECIES

Canine

BREED

PWD

SEX

FS

AGE

6 Years

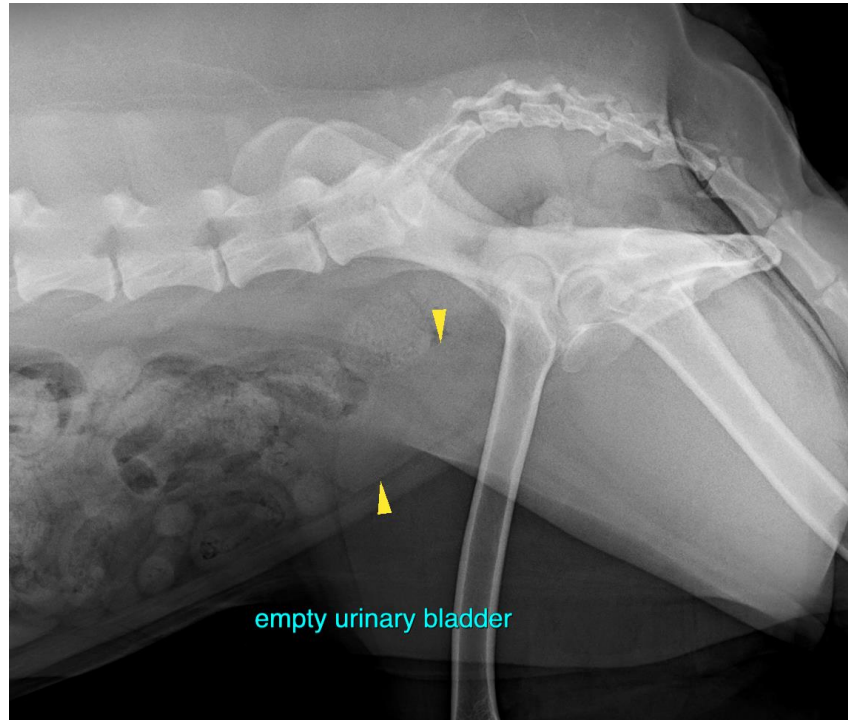

INTERPRETED BY

Sebastian Schaub, DVM
Dr. med. vet. DipECVDI

HOSPITAL NAME

Pinebrook Animal
Hospital

REFERRING VET

Dr. Britt Dubil

INVOICE

51994

DATE

5-9-22

The information and recommendations provided are based on the images presented by the referring veterinarian/sonographer. No evaluation can be communicated regarding pathology that was not visible in the image/video clips provided.

Thank you for this referral. If the clinical or image interpretation does not parallel your findings or if I can be of any further assistance please contact me.

Sebastian Schaub, Sebastian Schaub, DVM, Dr. med. vet. DipECVDI
sebast.schaub@gmail.com