



**PATIENT**

Bugsy Zaretsky

**PRESENTING CLINICAL SIGNS**

Acute Injury Swollen Right Lateral Stifle Joint

**SPECIES**

Canine

**RADIOGRAPHIC STUDY OF THE PELVIS AND RIGHT STIFLE JOINT**

A ventrodorsal view of the pelvis and mediolateral and craniocaudal projection of the right stifle joint are provided for review.

**BREED**

Cane Corso

**RADIOGRAPHIC FINDINGS**

The growth plates are age related open.

**SEX**

Male

The osseous and surrounding soft tissue structures of the pelvis are within normal limits. A gas opacity is seen superimposed on the left tabula of the ischium – likely superimposed gas filled anal sac. Both coxofemoral joints present smooth osseous margins, the joint space bilaterally is mildly incongruent.

**AGE**

6 Months

The right stifle joint presents smooth osseous margins. There is a mild increased volume of the intracapsular soft tissue material. A mild homogeneous subcutaneous soft tissue swelling is appreciate at the lateral aspect of the right stifle joint

**INTERPRETED BY**

Sebastian Schaub, DVM  
Dr. med. vet. DipECVDI

**RADIOGRAPHIC DIAGNOSIS**

- Mild lateral periarticular swelling right stifle joint
- Mild articular swelling right stifle joint
- Age related normal pelvis and coxofemoral joints

**HOSPITAL NAME**

New Bridge  
Veterinary Practice

**INTERPRETATION OF THE FINDINGS & FURTHER RECOMMENDATIONS**

The mild intracapsular swelling of the right stifle joint can still present an age related normal finding. There is evidence of extracapsular swelling of the right stifle joint – most likely be traumatic or inflammatory in origin. No abnormalities of the osseous structures of the right stifle joint are appreciated.

Consider a clinical trial with NSAID and rest and re-evaluating the patient if there is persistent/developing lameness.

**REFERRING VET**

Dr. Abina Glennon

**INVOICE**

51997

**DATE**

5-9-22



**PATIENT**

Bugsy Zaretsky

**SPECIES**

Canine

**BREED**

Cane Corso

**SEX**

Male

**AGE**

6 Months

**INTERPRETED BY**

Sebastian Schaub, DVM  
Dr. med. vet. DipECVDI

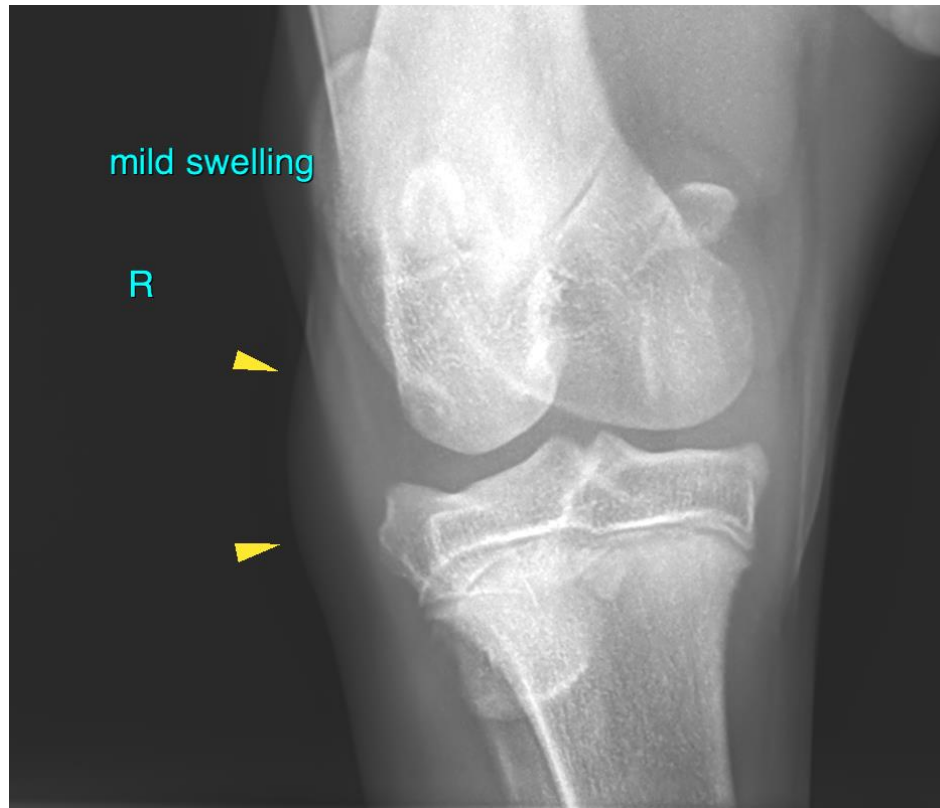

**HOSPITAL NAME**

New Bridge  
Veterinary Practice

**REFERRING VET**

Dr. Abina Glennon

**INVOICE**

51997

**DATE**

5-9-22

The information and recommendations provided are based on the images presented by the referring veterinarian/sonographer. No evaluation can be communicated regarding pathology that was not visible in the image/video clips provided.

Thank you for this referral. If the clinical or image interpretation does not parallel your findings or if I can be of any further assistance please contact me.

**Sebastian Schaub**, Sebastian Schaub, DVM, Dr. med. vet. DipECVDI  
sebast.schaub@gmail.com