



**PATIENT PRESENTING CLINICAL SIGNS**

**Nakeeta Sayani** P is a only indoor SF DSH. P has been coughing and sneezing a lot for the past 6-8 months. P has a lot of green/yellowish nasal and eye discharge. Decreased appetite.

**SPECIES** Abnormal PE/Chem/CBC/UA Results: Hydration: Appropriately hydrated Mentation: QAR, very sweet EENT: mod nasal discharge and very congested; mod discharge OU; clean no exudate AU; No cough on tracheal palpation. Oral Cavity: mod dental tartar present Lymph Nodes: Symmetrical, no changes in size, shape, consistency Skin: Good hair coat, no signs of ectoparasites. No lesions noted. CV/Respiratory: No murmur. Crackles in the left cranial to mid lung region. Abd/GI: Soft non painful abdomen, no organomegaly, no abnormalities on abdominal palpation Uro/Perineum: N Musculoskeletal: Ambulatory x4, no lameness noted. No pain on palpation of limbs. BCS 5/9 Neurological: Appropriate CBC: WNL Chem: Glob 5.7 (high end 5.1)

**Feline**

**BREED**

**DSH**

**RADIOGRAPHIC STUDY OF THE THORAX**

Radiographs of the thorax in two imaging planes are provided for review.

**SEX**

**RADIOGRAPHIC FINDINGS**

**SF**

The surrounding bony structures are within normal limits.

**AGE**

The extrathoracic soft tissues present homogeneous without abnormalities.

**9 Years**

The heart is of normal size and shape, there is no evidence of cardiac chamber or vascular enlargement. The pulmonary vasculature is within normal limits.

**INTERPRETED BY**

The trachea is normal in diameter and presents the anticipated course. The luminal outline of the trachea is smooth.

Sebastian Schaub, DVM  
Dr. med. vet. DipECVDI

The bronchial tree presents with thin walls and tapers uniformly towards the periphery as expected.

**HOSPITAL NAME**

DPC Veterinary Hospital

In the VD view, level with the 6<sup>th</sup> right rib, a small region with moderate ground glass opacification is seen. The remainder of the lung parenchyma presents the expected architecture and opacity; the intrapulmonary vascular branching is seen up to the third order lung vessels.

The diaphragm is well delineated with even surface and the expected mild cranial bulging of the diaphragmatic cupola.

**REFERRING VET**

Dr. White

**RADIOGRAPHIC DIAGNOSIS**

- Small region with unstructured interstitial pattern right caudal lung lobe

**INVOICE**

51972

**INTERPRETATION OF THE FINDINGS & FURTHER RECOMMENDATIONS**

The small region of interstitial pattern can present a zone with pneumonitis – possibly secondary to upper airway infection. Dystelectasis is a plausible differential as well.

**DATE**

5-8-22



**PATIENT**

Nakeeta Sayani

**SPECIES**

Feline

**BREED**

DSH

**SEX**

SF

**AGE**

9 Years

**INTERPRETED BY**

Sebastian Schaub, DVM  
Dr. med. vet. DipECVDI

**HOSPITAL NAME**

DPC Veterinary  
Hospital

**REFERRING VET**

Dr. White

**INVOICE**

51972

**DATE**

5-8-22

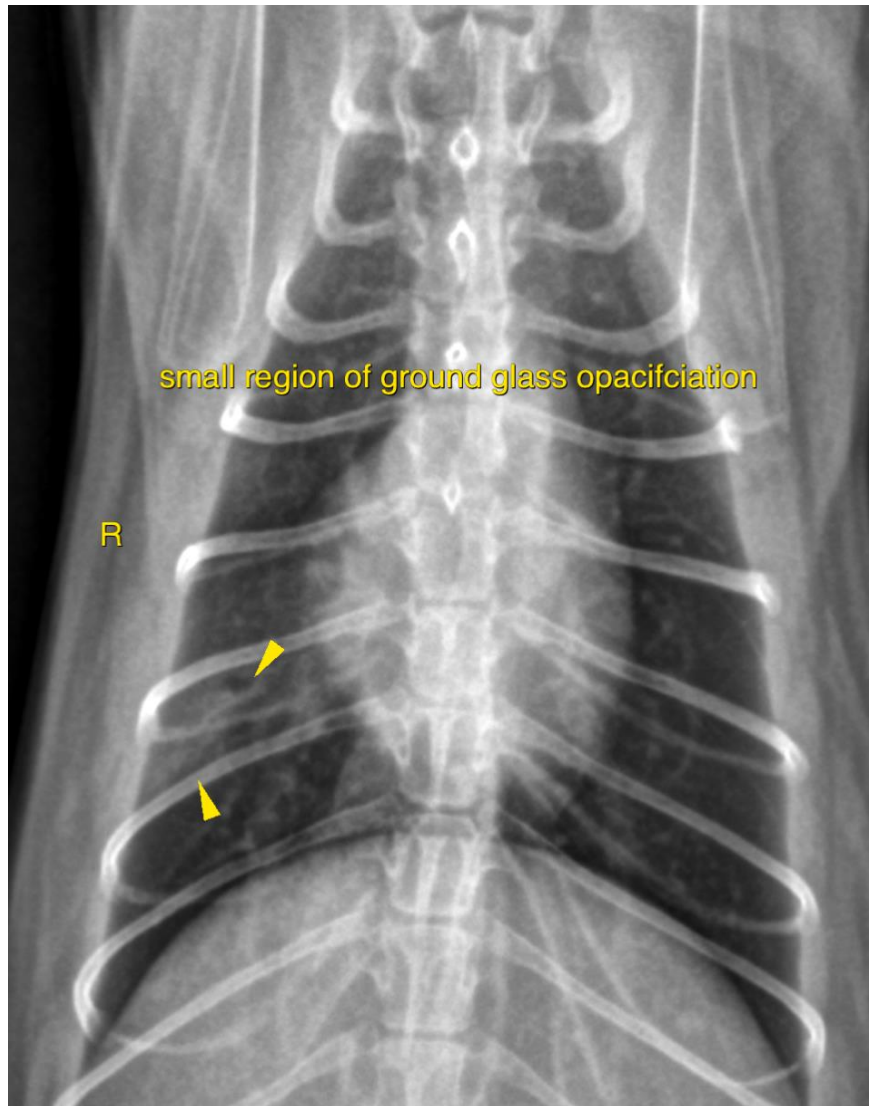

The information and recommendations provided are based on the images presented by the referring veterinarian/sonographer. No evaluation can be communicated regarding pathology that was not visible in the image/video clips provided.

Thank you for this referral. If the clinical or image interpretation does not parallel your findings or if I can be of any further assistance please contact me.

**Sebastian Schaub**, Sebastian Schaub, DVM, Dr. med. vet. DipECVDI  
sebast.schaub@gmail.com