



**PATIENT**

Sasha Lampman

**PRESENTING CLINICAL SIGNS**

diarrhea , vomiting  
Abnormal PE/Chem/CBC/UA Results: Significant elevation of ALP mild elevation in ALT, BILIRUBIN , GGT and cPLI

**SPECIES**

Canine

**RADIOGRAPHIC STUDY OF THE ABDOMEN**

Radiographs of the abdomen in three imaging planes are provided for review.

**BREED**

Bichon Frise

**RADIOGRAPHIC FINDINGS**

The body condition score is 9/9.

Both coxofemoral joints present advanced osteophyte new bone formation, the acetabular groove bilaterally is shallow. The femoral head bilaterally are misshapen and the center of the femoral heads is lateral to the dorsal acetabular rim.

**SEX**

Female Spayed

No abnormalities of the extraabdominal soft tissues are noted. The abdominal wall is smooth and thin.

The serosal detail is maintained throughout the peritoneal and retroperitoneal space.

**AGE**

9 Years

The hepatic volume is moderately increased the liver is protruding beyond the costal arch; the gastric axis is deviated caudally. The caudoventral hepatic margins are rounded.

**INTERPRETED BY**

Sebastian Schaub, DVM  
Dr. med. vet. DipECVDI

The splenic head is in the anticipated position and within normal limits for size and opacity. The splenic body and tail are considered normal for position, size, shape and opacity.

Both kidneys are seen and present with normal size, shape, delineation and opacity. The urinary bladder is in its anticipated position. No mild shell-like peripheral mineralization of the cranial and dorsal urinary bladder wall is appreciated.

**HOSPITAL NAME**

St. Catherine's Animal Hospital

The stomach is in its anticipated position and presents normal content.

The small intestinal loops are of even diameter and non-dilated, a small amount of gas is seen within the small intestinal loops and considered within normal limits.

The colon is seen in the expected position and presents with appropriate content.

**REFERRING VET**

Dr. Boctor

**RADIOGRAPHIC DIAGNOSIS**

- Obesity
- Hepatomegaly
- Dystrophic mineralization urinary bladder wall
- Advanced degenerative osteoarthritis coxofemoral joints bilaterally, due to hip dysplasia

**INVOICE**

51968

**INTERPRETATION OF THE FINDINGS & FURTHER RECOMMENDATIONS**

Potentials for the hepatomegaly include metabolic hepatic disease/steroid induced hepatopathy, hepatitis or neoplastic infiltration. Ultrasound including FNA sampling can be used as minimally advanced diagnostic tests.

**DATE**

5-7-22

The dystrophic mineralization of the urinary bladder wall are likely a sequela to preceding/ongoing chronic cystitis, mineralized debris attached to urinary bladder wall (would



**PATIENT**

Sasha Lampman

expect cranial distribution) or neoplastic transformation. An ultrasound examination of the lower urinary tract can be used as advanced imaging modality.

**SPECIES**

Canine

**BREED**

Bichon Frise

**SEX**

Female Spayed

**AGE**

9 Years

**INTERPRETED BY**

Sebastian Schaub, DVM  
Dr. med. vet. DipECVDI

**HOSPITAL NAME**

St. Catherine's Animal  
Hospital

**REFERRING VET**

Dr. Boctor

**INVOICE**

51968

**DATE**

5-7-22

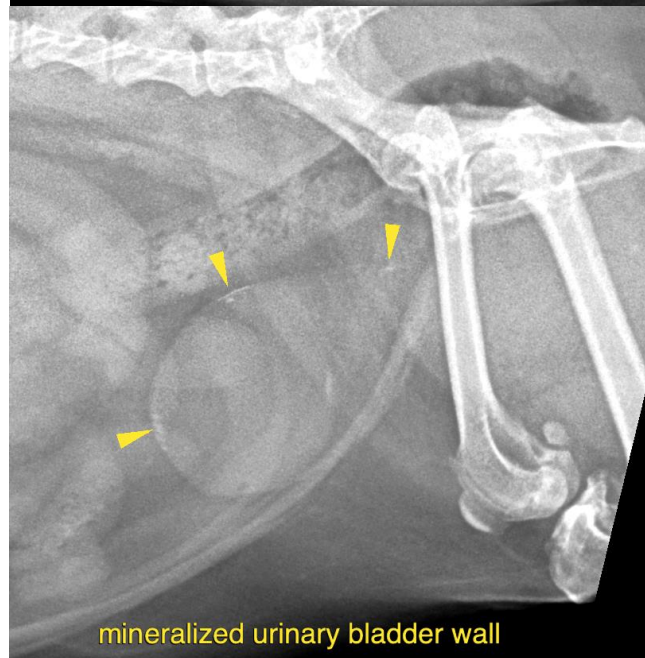
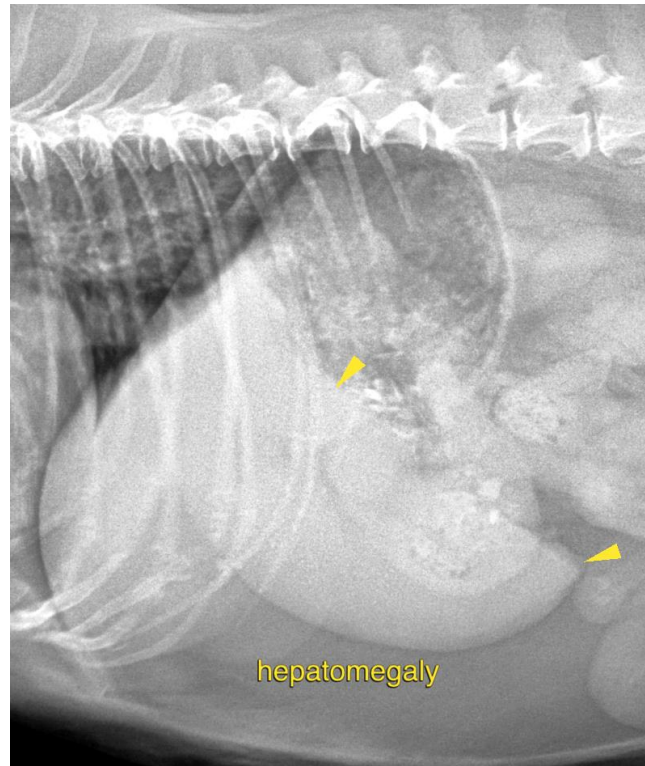



**PATIENT**

Sasha Lampman

**SPECIES**

Canine

The information and recommendations provided are based on the images presented by the referring veterinarian/sonographer. No evaluation can be communicated regarding pathology that was not visible in the image/video clips provided.

**BREED**

Bichon Frise

Thank you for this referral. If the clinical or image interpretation does not parallel your findings or if I can be of any further assistance please contact me.

**Sebastian Schaub**, Sebastian Schaub, DVM, Dr. med. vet. DipECVDI  
sebast.schaub@gmail.com

**SEX**

Female Spayed

**AGE**

9 Years

**INTERPRETED BY**

Sebastian Schaub, DVM  
Dr. med. vet. DipECVDI

**HOSPITAL NAME**

St. Catherine's Animal  
Hospital

**REFERRING VET**

Dr. Boctor

**INVOICE**

51968

**DATE**

5-7-22