



PATIENT

Peluche Salas

PRESENTING CLINICAL SIGNS

Diarrhea since Wednesday evening, watery not eating as much O bought a fancy feast can and P ate half the can last night was a bowel movement, P still has diarrhea, O tried giving fort-flora O says the stool looked like it was trying to form last night O is unsure if this is due to stress because the brother cat at home fights with this P when O is not home and this P is emotional
Abnormal PE/Chem/CBC/UA Results: Diag- BUN 41.1, Glob 4.9 CBC- WNL FPL- Normal

SPECIES

Feline

RADIOGRAPHIC STUDY OF THE THORAX & ABDOMEN

A complete set of radiographs of the thorax and abdomen is provided for review..

BREED

DSH

RADIOGRAPHIC FINDINGS

Thorax

The surrounding bony structures are within normal limits.

The extrathoracic soft tissues present homogeneous without abnormalities.

The heart is of normal size and shape, there is no evidence of cardiac chamber or vascular enlargement. The pulmonary vasculature is within normal limits.

SEX

Neutered

AGE

12 Years

The trachea is normal in diameter and presents the anticipated course. The luminal outline of the trachea is smooth.

The bronchial tree presents with thin walls and tapers uniformly towards the periphery as expected.

INTERPRETED BY

Sebastian Schaub, DVM
Dr. med. vet. DipECVDI

The lung parenchyma presents the expected architecture and opacity; the intrapulmonary vascular branching is seen up to the third order lung vessels.

The diaphragm is well delineated with even surface and the expected mild cranial bulging of the diaphragmatic cupola

HOSPITAL NAME

Animal Paradise
Hospital

Abdomen

The surrounding bony structures are within normal limits.

No abnormalities of the extraabdominal soft tissues are noted. The abdominal wall is smooth and thin.

REFERRING VET

Dr. Elshafie

The serosal detail is maintained throughout the peritoneal and retroperitoneal space.

The liver is appropriate in position, size and presents uniform opacity.

INVOICE

51966

The splenic head is in the anticipated position and within normal limits for size and opacity. The splenic body and tail are considered normal for position, size, shape and opacity.

Both kidneys are seen and present with normal size, shape, delineation and opacity. The urinary bladder is in its anticipated position. No radiopaque calculi are noted throughout the upper and lower urinary tract.

DATE

5-7-22

The stomach is in its anticipated position and is empty but a very small amount of ingested material.

The small intestinal loops are generalized mildly distended by fluid and a small amount of gas. The



PATIENT small intestinal loops appear rigid.

Peluche Salas

The colon is seen in the expected position and is moderately distended by fluid and gas and appears adynamic.

SPECIES

Feline

RADIOGRAPHIC DIAGNOSIS

- Fluid filled adynamic small and large intestinal tract
- Normal thorax

BREED

DSH

INTERPRETATION OF THE FINDINGS & FURTHER RECOMMENDATIONS

The radiographic changes of the intestinal tract are fitting the history of diarrhea and the presumptive diagnosis is enteritis. No underlying specific cause for the enteritis is appreciated, rule out potential underlying causes such as dysbacteriosis, food intolerance, parasitic infection, immune mediated inflammatory disease, neoplastic disease. If clinical signs are refractory to empirical management, an abdominal ultrasound examination can be used for evaluation of the wall layering of the gastrointestinal tract.

AGE

12 Years

INTERPRETED BY

Sebastian Schaub, DVM
Dr. med. vet. DipECVDI

HOSPITAL NAME

Animal Paradise
Hospital

REFERRING VET

Dr. Elshafie

INVOICE

51966

DATE

5-7-22

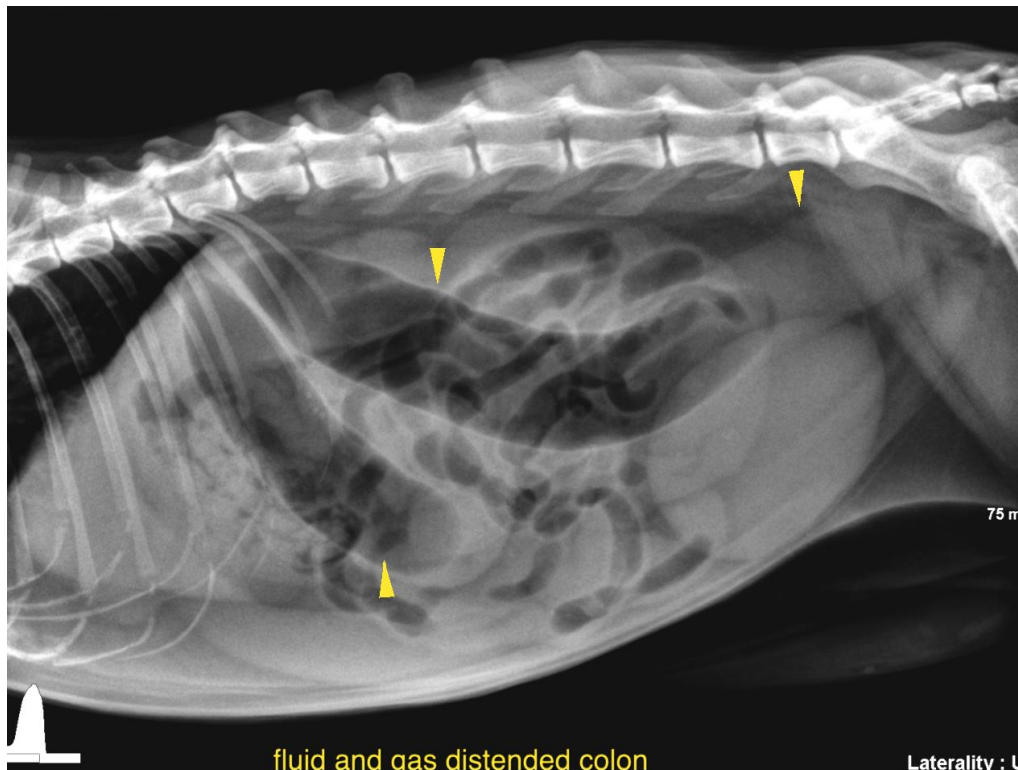

fluid and gas distended colon

Laterality : U



PATIENT

Peluche Salas

SPECIES

Feline

BREED

DSH

SEX

Neutered

AGE

12 Years

INTERPRETED BY

Sebastian Schaub, DVM
Dr. med. vet. DipECVDI

HOSPITAL NAME

Animal Paradise
Hospital

REFERRING VET

Dr. Elshafie

INVOICE

51966

DATE

5-7-22

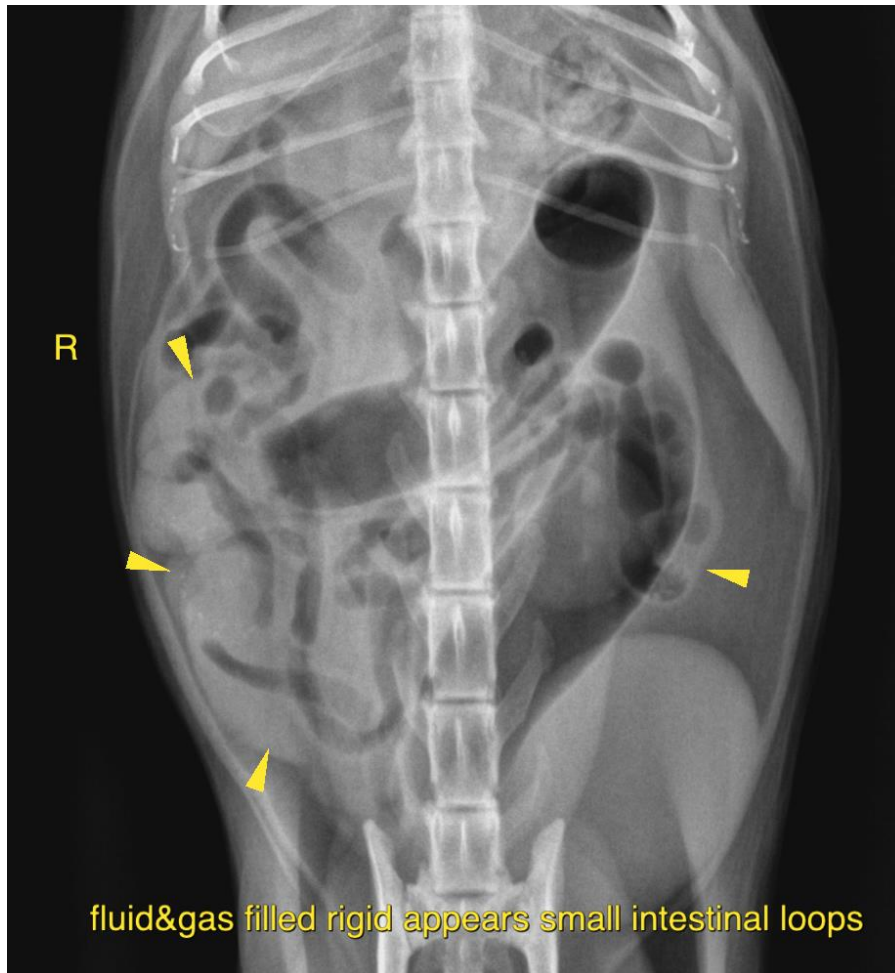

The information and recommendations provided are based on the images presented by the referring veterinarian/sonographer. No evaluation can be communicated regarding pathology that was not visible in the image/video clips provided.

Thank you for this referral. If the clinical or image interpretation does not parallel your findings or if I can be of any further assistance please contact me.

Sebastian Schaub, Sebastian Schaub, DVM, Dr. med. vet. DipECVDI
sebast.schaub@gmail.com