

## PATIENT

Mini Morales

## SPECIES

Canine

## BREED

Chihuahua Mix

## SEX

Male

## AGE

5

## WEIGHT

10

## INTERPRETED BY

Sebastian Schaub, DVM  
Dr. med. vet. DipECVCI

## IMAGING PERFORMED BY

Armando Sobrado

## HOSPITAL NAME

Miami Springs Animal  
Hospital

## REFERRING VET

Dr. Herber R.  
Carmenate

## INVOICE

16012

## DATE

05/06/26

## PRESENTING CLINICAL SIGNS

Pet fall from the owner arms last night. vestibular syndrome, blindness from the right eye.

## COMPUTED TOMOGRAPHIC STUDY OF THE SKULL

A high resolution pre- and post-contrast CT study of the skull is provided for review.

## COMPUTED TOMOGRAPHIC FINDINGS

Triadan 311 and 411 are absent.

The nasal cavity presents the expected aerated spaces between thin & even conchae and turbinates with smooth mucosal lining.

Both temporomandibular joints present congruent joint spaces with even subchondral bone surfaces and are considered within normal limits.

Both tympanic bullae are aerated, the mucosal lining is not seen, the bony wall is smooth and thin. The external ear canals are within normal limits.

The left caudal aspect of the calvarium presents a comminuted fracture involving the left temporal bone, left parietal bone and caudal osseous lamella of the occipital bone – the osseous fragments are mildly deviated centrifugally, but mild depression of the fragments of the occipital bone into the caudal cranial fossa. A mild hyperattenuating rim is appreciated along the subdural space of the left parietal bone. The left cerebral hemisphere is diffusely mildly hypoattenuating.

The submandibular and medial retropharyngeal lymph nodes are small and elongated with a normal short-to-long-axis-ratio is < 0.5, the attenuation and contrast enhancement pattern is uniform.

## COMPUTED TOMOGRAPHIC DIAGNOSIS

- Acute traumatic extensive comminuted fracture left caudal aspect of the calvarium
- Suspect secondary subdural hemorrhage
- Secondary edematous swelling left cerebral hemisphere
- Absent triadan 311 and 411

## INTERPRETATION OF THE FINDINGS & FURTHER RECOMMENDATIONS

The traumatic fracture of the calvarium with secondary subdural hematoma formation and edema of the left cerebral hemisphere is a plausible explanation for the presenting clinical signs following the described trauma. Empirical conservative management appears beneficial.

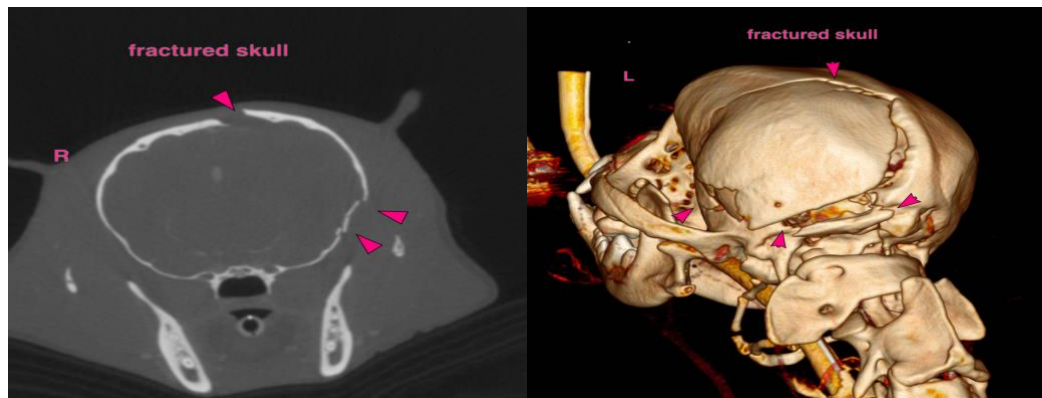



## PATIENT

Mini Morales

## SPECIES

Canine

## BREED

Chihuahua Mix

## SEX

Male

## AGE

5

## WEIGHT

10

## INTERPRETED BY

Sebastian Schaub, DVM  
Dr. med. vet. DipECVDI

## IMAGING PERFORMED BY

Armando Sobrado

## HOSPITAL NAME

Miami Springs Animal  
Hospital

## REFERRING VET

Dr. Herber R.  
Carmenate

## INVOICE

16012

## DATE

05/06/26

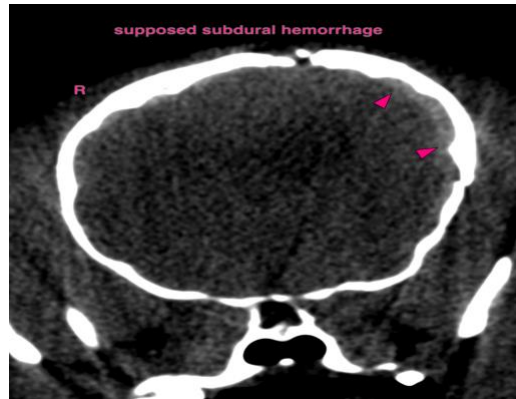

The information and recommendations provided are based on the images presented by the referring veterinarian/sonographer. No evaluation can be communicated regarding pathology that was not visible in the image/video clips provided.

Thank you for this referral. If the clinical or image interpretation does not parallel your findings or if I can be of any further assistance please contact me.

Sebastian Schaub, DVM, Dr. med. vet. DipECVDI  
[info@sonopath.com](mailto:info@sonopath.com)