



PATIENT

Sassy Spaulding

PRESENTING CLINICAL SIGNS

Firm hard swelling between anus and vulva, Intact Female

SPECIES

Canine

RADIOGRAPHIC STUDY OF THE ABDOMEN

Radiographs of the abdomen in three imaging planes are provided for review.

BREED

Cockapoo/Pom

RADIOGRAPHIC FINDINGS

The periarticular bones of both coxofemoral joints present advanced osteophyte new bone formation; the acetabular groove bilaterally is shallow, and the center of the femoral heads is lateral to the dorsal acetabular rim.

SEX

Female Intact

A large soft tissue swelling is seen in the perineal region with small interspersed amorphous mineralization; the rectum and anus are deviated dorsally by the mass effect. An ovoid shaped soft tissue opaque mass is protruding from the cranial aperture of the pelvic canal into the peritoneal cavity – between the colon dorsally and the urinary bladder ventrally. The colon is deviated dorsally, and the region of the urinary bladder neck is deviated ventrally. In the left lateral abdomen, a tubular soft tissue opaque, mild tortuous, structure is seen.

AGE

9 Years

The serosal detail is maintained throughout the peritoneal and retroperitoneal space.

The liver is appropriate in position, size and presents uniform opacity.

The splenic head is in the anticipated position and within normal limits for size and opacity. The splenic body and tail are considered normal for position, size, shape and opacity.

INTERPRETED BY

Sebastian Schaub, DVM
Dr. med. vet. DipECVDI

Both kidneys are seen and present with normal size, shape, delineation and opacity. No radiopaque calculi are noted throughout the upper and lower urinary tract.

The stomach is in its anticipated position and presents normal content.

HOSPITAL NAME

Pacific Avenue
Veterinary Clinic

The small intestinal loops are of even diameter and non-dilated, a small amount of gas is seen within the small intestinal loops and considered within normal limits.

RADIOGRAPHIC DIAGNOSIS

- Perineal soft tissue mass with dystrophic mineralization and cranial extension through the pelvic canal into the caudal abdominal cavity
- Enlarged uterine horn
- Advanced degenerative osteoarthritis coxofemoral joints bilaterally, due to hip dysplasia

REFERRING VET

Dr. Sid Bruckert-Frisk

INTERPRETATION OF THE FINDINGS & FURTHER RECOMMENDATIONS

INVOICE

51955

The perineal soft tissue mass appears to extend through the pelvic canal into the caudal peritoneal cavity with mass effect on the rectum/colon and the urinary bladder. Either a mass originating from the vagina (e.g. carcinoma, leiomyoma/-sarcoma) or primary soft tissue tumor (e.g. fibrosarcoma, hemangiosarcoma) are potentials here. The enlargement of the uterine horns might increase the odds for the mass originating from the genital tract or indicates secondary pathological mild uterine filling (e.g. hydro-, hemo-, muco-, pyometra).

DATE

5-6-22

Consider FNA sampling of the mass for further definition. Cross-sectional imaging can be used to evaluate potential surgical options.

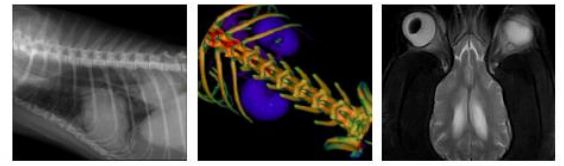

PATIENT

Sassy Spaulding

SPECIES

Canine

BREED

Cockapoo/Pom

SEX

Female Intact

AGE

9 Years

INTERPRETED BY

Sebastian Schaub, DVM
Dr. med. vet. DipECVDI

HOSPITAL NAME

Pacific Avenue
Veterinary Clinic

REFERRING VET

Dr. Sid Bruckert-Frisk

INVOICE

51955

DATE

5-6-22

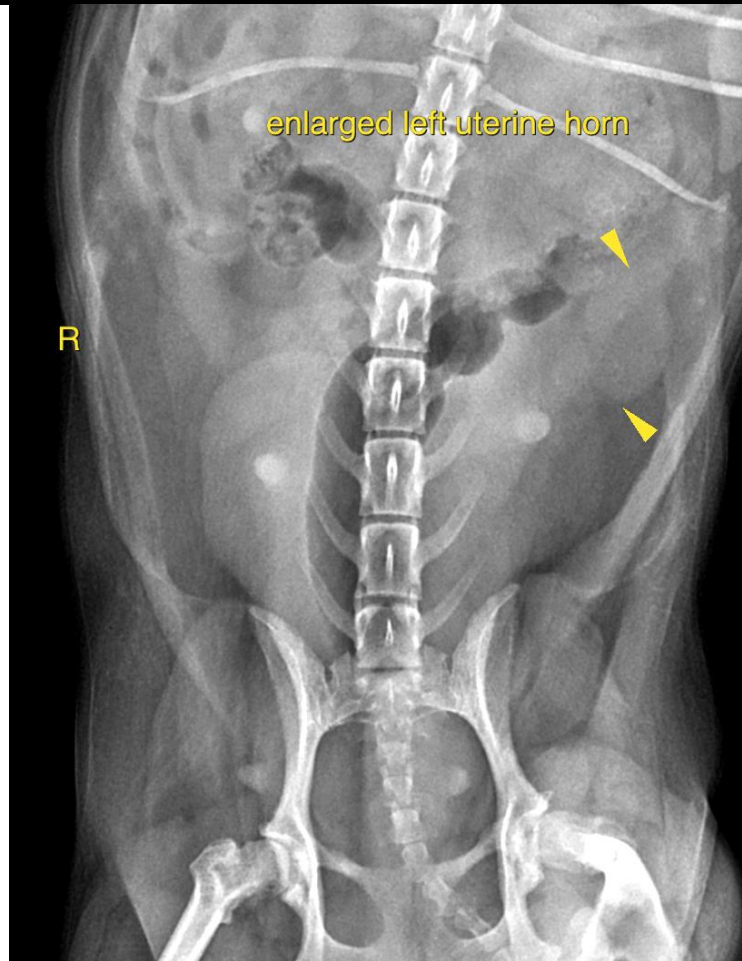
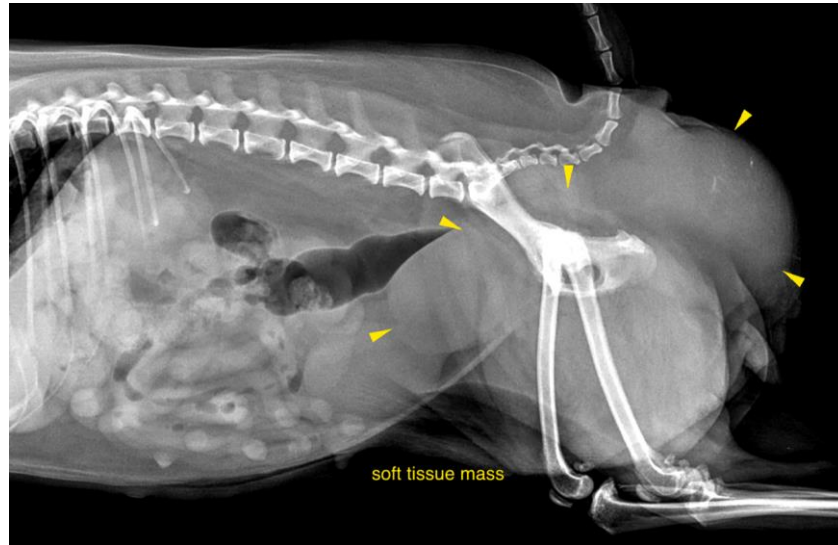



PATIENT

Sassy Spaulding

The information and recommendations provided are based on the images presented by the referring veterinarian/sonographer. No evaluation can be communicated regarding pathology that was not visible in the image/video clips provided.

SPECIES

Canine

Thank you for this referral. If the clinical or image interpretation does not parallel your findings or if I can be of any further assistance please contact me.

BREED

Cockapoo/Pom

Sebastian Schaub, Sebastian Schaub, DVM, Dr. med. vet. DipECVDI
sebast.schaub@gmail.com

SEX

Female Intact

AGE

9 Years

INTERPRETED BY

Sebastian Schaub, DVM
Dr. med. vet. DipECVDI

HOSPITAL NAME

Pacific Avenue
Veterinary Clinic

REFERRING VET

Dr. Sid Bruckert-Frisk

INVOICE

51955

DATE

5-6-22