



PATIENT PRESENTING CLINICAL SIGNS

Barney Meltzer patient was presented today for some episodes of choking and coughing , his chest bulging out during cough and he was gasping for air . now he is fine he has throat tumor removed few month ago and he underwent chemotherapy and radiation eating and drinking normal no vomiting , diarrhea

SPECIES Abnormal PE/Chem/CBC/UA Results: cbc,chem : wnl

Canine

RADIOGRAPHIC STUDY OF THE NECK AND THORAX

Radiographs of the neck and thorax in three imaging planes are provided for review.

BREED

Yorkie

RADIOGRAPHIC FINDINGS

In the lateral projections of the neck, the pinna of one ear is superimposed on the larynx. No abnormalities of the osseous and soft tissue structures of the neck are appreciated.

SEX

The surrounding bony structures are within normal limits.

MN

The extrathoracic soft tissues present homogeneous without abnormalities.

AGE

12

The heart is of normal size and shape, there is no evidence of cardiac chamber or vascular enlargement. The pulmonary vasculature is within normal limits.

The cranial mediastinum presents the expected soft tissue opacity. The mediastinal width is less than twice the width of the vertebral column at the same level.

INTERPRETED BY

Sebastian Schaub, DVM
Dr. med. vet. DipECVDI

The trachea is normal in diameter and presents the anticipated course. The luminal outline of the trachea is smooth.

The bronchial tree presents with thin walls and tapers uniformly towards the periphery as expected.

HOSPITAL NAME

CJAH

The lung parenchyma presents a generalized mild to moderate unstructured reticular pattern, blurring the peripheral lung vessels.

The diaphragm is well delineated with even surface and the expected mild cranial bulging of the diaphragmatic cupola.

REFERRING VET

Gabriel

RADIOGRAPHIC DIAGNOSIS

- Generalized moderate unstructured interstitial lung pattern
- Normal neck

INVOICE

51952

INTERPRETATION OF THE FINDINGS & FURTHER RECOMMENDATIONS

The unstructured interstitial lung pattern can be accentuated by age related changes of the lung parenchyma. As the lung pattern is not specific, potentials include fibrosis, pneumonitis (inflammatory versus infectious), systemic disease (e.g. pancreatitis, IMHA, renal disease), neoplasia.

DATE

5-6-22

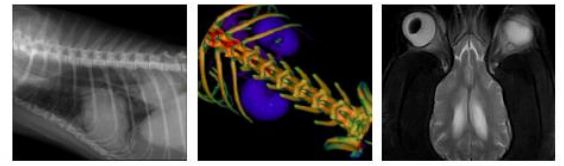

PATIENT

Barney Meltzer

SPECIES

Canine

BREED

Yorkie

SEX

MN

AGE

12

INTERPRETED BY

Sebastian Schaub, DVM
Dr. med. vet. DipECVDI

HOSPITAL NAME

CJAH

REFERRING VET

Gabriel

INVOICE

51952

DATE

5-6-22

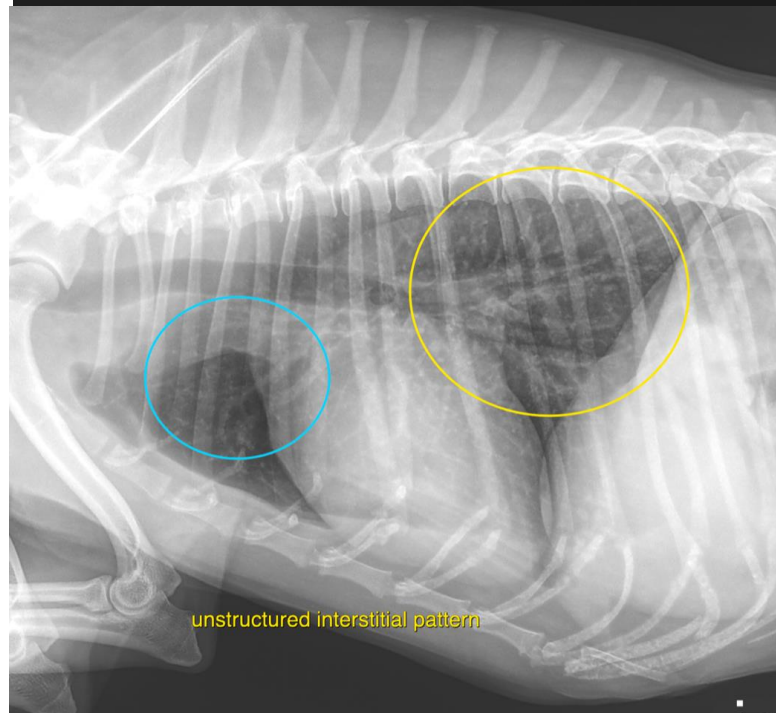
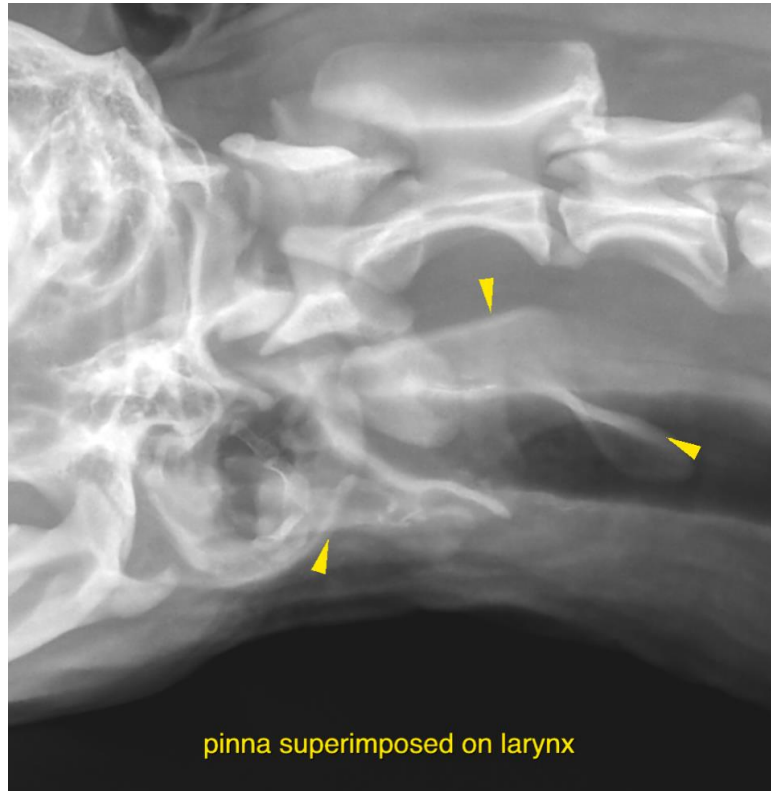



PATIENT

Barney Meltzer

SPECIES

Canine

BREED

Yorkie

SEX

MN

AGE

12

INTERPRETED BY

Sebastian Schaub, DVM
Dr. med. vet. DipECVDI



HOSPITAL NAME

CJAH

REFERRING VET

Gabriel

INVOICE

51952

DATE

5-6-22

The information and recommendations provided are based on the images presented by the referring veterinarian/sonographer. No evaluation can be communicated regarding pathology that was not visible in the image/video clips provided.

Thank you for this referral. If the clinical or image interpretation does not parallel your findings or if I can be of any further assistance please contact me.

Sebastian Schaub, Sebastian Schaub, DVM, Dr. med. vet. DipECVDI
sebast.schaub@gmail.com