

**PATIENT**

Goomba Wackel

PRESENTING CLINICAL SIGNS

Lameness in right hind leg started 2 weeks ago; starting to turn knee in when walking. Very uncomfortable when walking/manipulating leg. Initial concern was expecting dramatic abnormal bone lesion. Both knees palpate thickened, right more than left. Mild cranial drawer present in both legs.

SPECIES

Canine

RADIOGRAPHIC STUDY OF THE PELVIS

Radiographs of the pelvis in a ventrodorsal view are provide for review; images are provided in JPEG file format.

BREED

Pitbull X

RADIOGRAPHIC FINDINGS

The right iliac wing, level with the caudal third of the sacroiliac joint, presents a zone with mild heterogeneous pattern of the bone and immature periosteal new bone formation.

SEX

Male

The right tabula of the ischium presents with a well-defined, ovoid shaped radiolucent zone – suspect superimposed gas-filled anal sac as it is shifting position between the two VD projections.

Both coxofemoral joints present mild incongruity of the joint spaces and the center of the femoral heads is approximately level with the dorsal acetabular rim.

AGE

12

RADIOGRAPHIC DIAGNOSIS

- Suspect monostotic aggressive lesion right ilium
- Mild hip dysplasia

INTERPRETED BY

Sebastian Schaub, DVM
Dr. med. vet. DipECVDI

INTERPRETATION OF THE FINDINGS & FURTHER RECOMMENDATIONS

Unfortunately, resolution of the JPEG images is limited, and compression artefacts are present. However, the lesion of the right ilium is highly concerning for primary osseous neoplasia – such as osteosarcoma, fibrosarcoma, chondrosarcoma, other. Theoretically osteomyelitis is a consideration as well.

HOSPITAL NAME

Gentle Doctor Animal
Hospital

Ultrasound guided FNA sampling can be tried to confirm the diagnosis. A CT study might be considered if surgery is a consideration here.

REFERRING VET

Miranda Thomassen

INVOICE

51945

DATE

5-5-22



PATIENT

Goomba Wackel

SPECIES

Canine

BREED

Pitbull X

SEX

Male

AGE

12

INTERPRETED BY

Sebastian Schaub, DVM
Dr. med. vet. DipECVDI

HOSPITAL NAME

Gentle Doctor Animal
Hospital

REFERRING VET

Miranda Thomassen

INVOICE

51945

DATE

5-5-22

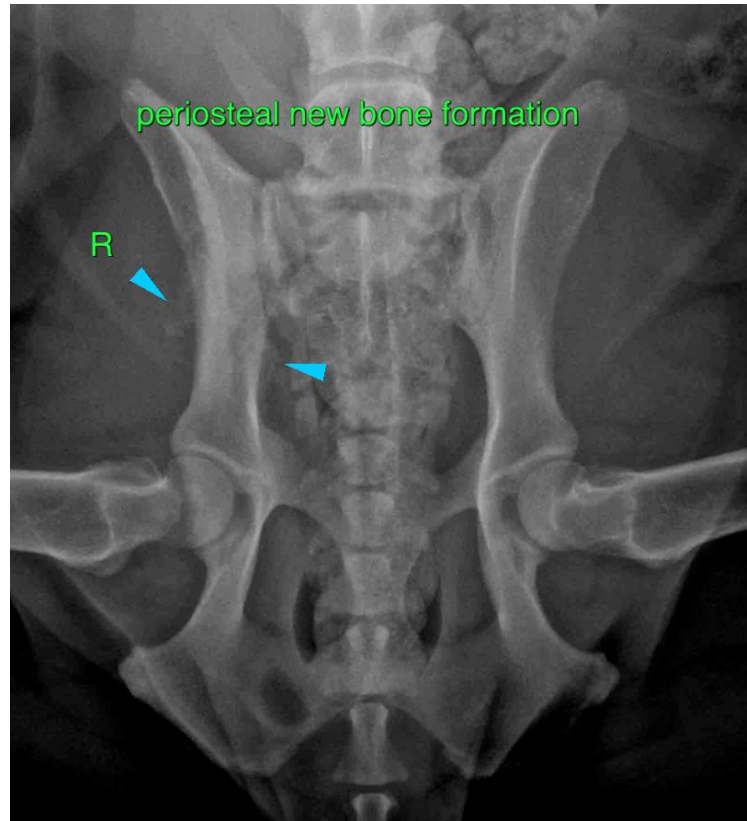

The information and recommendations provided are based on the images presented by the referring veterinarian/sonographer. No evaluation can be communicated regarding pathology that was not visible in the image/video clips provided.

Thank you for this referral. If the clinical or image interpretation does not parallel your findings or if I can be of any further assistance please contact me.

Sebastian Schaub, Sebastian Schaub, DVM, Dr. med. vet. DipECVDI
sebast.schaub@gmail.com