



PATIENT PRESENTING CLINICAL SIGNS

Shirley Scorsone History: Patient presented for multiple mass removal. Only mass bothering patient is the right shoulder. Doing well otherwise

SPECIES COMPUTED TOMOGRAPHIC STUDY OF THE THORAX AND ABDOMEN

Canine A high resolution pre- and post-contrast CT study of the abdomen and a plain CT study of the thorax are provided for review.

BREED COMPUTED TOMOGRAPHIC FINDINGS

Boston Terrier Mix **Thorax**

The bony and surrounding soft tissue structures are within normal limits.

SEX The sternal, cranial mediastinal and tracheobronchial lymph nodes are small elongated with a normal short-to-long-axis-ratio is < 0.5, the attenuation pattern is uniform.

Spayed Female

The cardiovascular structures including the pulmonary vasculature are within normal limits.

AGE The bronchial tree presents with regular branching and tapers uniformly towards the periphery as expected, the bronchial walls are thin and smooth. The bronchus-to-artery ratio is within normal limits. The cranioventral aspects of the lung parenchyma present zones with mild dystelectasis. The remainder of the lung parenchyma present the expected architecture and attenuation behavior, with randomly distributed interspersed punctuate mineralization.

7 Years

INTERPRETED BY

Sebastian Schaub,
DVM Dr. med. vet.
DipECVDI

Small incidental gas pockets are seen within the esophageal lumen, there is no evidence of abnormal dilation.

Abdomen

HOSPITAL NAME

Catskill VS, PLLC

The serosal fat presents normal attenuation behavior. There is no evidence of peritoneal effusion or peritonitis.

Both kidneys present within normal limits for size, shape and organ architecture. After contrast administration a bilaterally symmetric and uniform nephro- and pyelogram is noted.

REFERRING VET

Dr Janis McGill

The adrenal glands are within normal limits for size, shape and organ architecture.

The spleen presents with normal shape, even surface, uniformly attenuating parenchyma and homogeneous contrast enhancement, unremarkable.

INVOICE

22358

The hepatic volume is increased and the liver is protruding caudally beyond the costal arch. The caudoventral hepatic margins are rounded. The hepatic parenchyma is uniform soft tissue attenuating; post contrast administration small roundish well-defined parenchymal filling defects is appreciated throughout the hepatic parenchyma, measuring up to 5 mm in diameter.

DATE

5/4/23

The pancreas is evenly contoured, the pancreatic parenchyma is homogeneous and presents uniform contrast enhancement.



PATIENT

Shirley Scorsone

The position, delineation, wall and content of the gastrointestinal tract are considered within normal limits throughout.

SPECIES

Canine

Both coxofemoral joints present moderate osteophyte new bone formation. The acetabular groove bilaterally is shallow and the center of the femoral heads is lateral to the dorsal acetabular rim.

BREED

Boston Terrier Mix

COMPUTED TOMOGRAPHIC DIAGNOSIS

- Simple hepatic cysts
- Mild hepatomegaly
- Degenerative osteoarthritis coxofemoral joints bilaterally due to hip dysplasia
- Pulmonary osteomas
- No evidence of pulmonary metastatic disease

SEX

Spayed Female

INTERPRETATION OF THE FINDINGS & FURTHER RECOMMENDATIONS

The CT study of the thorax is negative for metastatic disease.

Potentials for the hepatomegaly include metabolic hepatic disease, hepatitis or diffuse neoplastic infiltration. In case of doubt, ultrasound guided FNA sampling and/or Tru-cut biopsy can be used as minimally invasive methods for further workup.

AGE

7 Years

INTERPRETED BY

Sebastian Schaub,
DVM Dr. med. vet.
DipECVDI

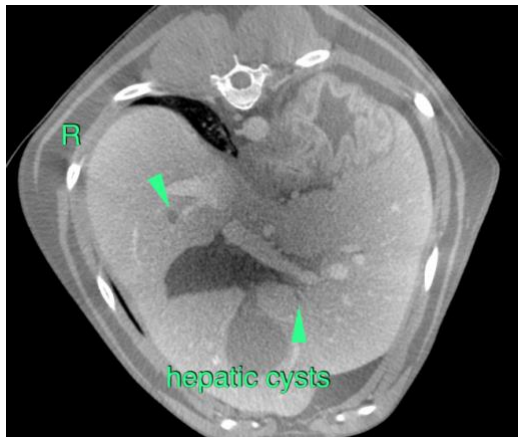

HOSPITAL NAME

Catskill VS, PLLC

REFERRING VET

Dr Janis McGill

The information and recommendations provided are based on the images presented by the referring veterinarian/sonographer. No evaluation can be communicated regarding pathology that was not visible in the image/video clips provided.

INVOICE

22358

Thank you for this referral. If the clinical or image interpretation does not parallel your findings or if I can be of any further assistance please contact me.

Sebastian Schaub, Sebastian Schaub, DVM, Dr. med. vet. DipECVDI
sebast.schaub@gmail.com

DATE

5/4/23



PATIENT

Shirley Scorsone

SPECIES

Canine

BREED

Boston Terrier Mix

SEX

Spayed Female

AGE

7 Years

INTERPRETED BY

Sebastian Schaub,
DVM Dr. med. vet.
DipECVDI

HOSPITAL NAME

Catskill VS, PLLC

REFERRING VET

Dr Janis McGill

INVOICE

22358

DATE

5/4/23