



PATIENT PRESENTING CLINICAL SIGNS

Kasey Mitchell-Walsh History: Mass on rectum, multiple SQ masses, IBD
Abnormal PE/Chem/CBC/UA Results: Removed rectal mass following CT

SPECIES COMPUTED TOMOGRAPHIC STUDY OF THE THORAX AND ABDOMEN

Canine A high resolution pre- and post-contrast CT study of the abdomen and a plain CT study of the thorax are provided for review.

BREED COMPUTED TOMOGRAPHIC FINDINGS

Mixed Breed **Thorax**

The vertebral body of T6 presents a geographic osteolytic lesion, measuring 5 mm in diameter – mildly increased in size in comparison to the previous CT study. Multifocal mild spondylosis formation is seen along the thoracic spine.

SEX

Spayed Female The sternal, cranial mediastinal and tracheobronchial lymph nodes are small elongated with a normal short-to-long-axis-ratio is < 0.5, the attenuation pattern is uniform.

AGE

8 Years 5 Months The cardiovascular structures including the pulmonary vasculature are within normal limits.

The bronchial tree presents with regular branching and tapers uniformly towards the periphery as expected, the bronchial walls are thin and smooth. The bronchus-to-artery ratio is within normal limits. The lung parenchyma presents the expected architecture and attenuation behavior with randomly distributed interspersed punctuate mineralization.

INTERPRETED BY

Sebastian Schaub, DVM Dr. med. vet. DipECVDI Small incidental gas pockets are seen within the esophageal lumen, there is no evidence of abnormal dilation.

Abdomen

HOSPITAL NAME

Catskill VS, PLLC The serosal fat presents normal attenuation behavior. There is no evidence of peritoneal effusion or peritonitis.

REFERRING VET

Dr. Daniella Carbone Both kidneys present within normal limits for size, shape and organ architecture. After contrast administration a bilaterally symmetric and uniform nephro- and pyelogram is noted.

The adrenal glands are within normal limits for size, shape and organ architecture.

INVOICE

22359 Both liver and spleen present with normal shape, even surface, uniformly attenuating parenchyma and homogeneous contrast enhancement, unremarkable.
The pancreas is evenly contoured, the pancreatic parenchyma is homogeneous and presents uniform contrast enhancement.

DATE

5/4/23 The position, delineation, wall and content of the gastrointestinal tract are considered within normal limits throughout. A nodular lesion is seen at 9o'clock position of the anus, measuring 17 mm in



PATIENT diameter. The anal sacs are distended by fluid attenuating material and present a thin contrast enhancing wall.

Kasey Mitchell-Walsh

The hypogastric lymph nodes are within normal limits for size, shape and attenuation behavior. In the subcutaneous tissue at the medial aspect of the left thigh, an ovoid shaped lipoma is seen, measuring 3.7 x 1.6 x 5.5 cm.

SPECIES

Canine

COMPUTED TOMOGRAPHIC DIAGNOSIS

BREED

Mixed Breed

- Subcutaneous soft tissue nodule perianal region
- Subcutaneous lipoma medial aspect left thigh
- Spondylosis deformans along the thoracic spine
- Suspect fatty bone marrow replacement vertebral body T6 versus osseous cyst like lesion
- Pulmonary osteomas
- No evidence of pulmonary metastatic disease

SEX

INTERPRETATION OF THE FINDINGS & FURTHER RECOMMENDATIONS

Spayed Female

The perianal nodule is not specific and benign adenoma or malignant neoplastic transformation (e.g. carcinoma, sarcoma) are considerations. The CT study is negative for metastatic disease.

AGE

8 Years 5 Months

INTERPRETED BY

Sebastian Schaub,
DVM Dr. med. vet.
DipECVDI

HOSPITAL NAME

Catskill VS, PLLC

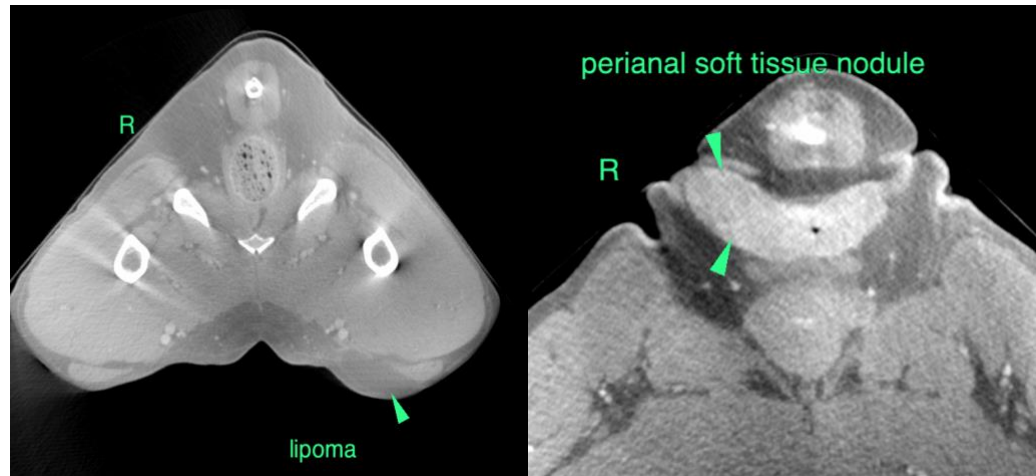

REFERRING VET

Dr. Daniella Carbone

The information and recommendations provided are based on the images presented by the referring veterinarian/sonographer. No evaluation can be communicated regarding pathology that was not visible in the image/video clips provided.

INVOICE

22359

Thank you for this referral. If the clinical or image interpretation does not parallel your findings or if I can be of any further assistance please contact me.

Sebastian Schaub, Sebastian Schaub, DVM, Dr. med. vet. DipECVDI
sebast.schaub@gmail.com

DATE

5/4/23



PATIENT

Kasey Mitchell-Walsh

SPECIES

Canine

BREED

Mixed Breed

SEX

Spayed Female

AGE

8 Years 5 Months

INTERPRETED BY

Sebastian Schaub,
DVM Dr. med. vet.
DipECVDI

HOSPITAL NAME

Catskill VS, PLLC

REFERRING VET

Dr. Daniella Carbone

INVOICE

22359

DATE

5/4/23