

**PATIENT PRESENTING CLINICAL SIGNS**

Trump Scherer Dull, Lethargic, Suspected PSS, Ultrasound Report Attached.

COMPUTED TOMOGRAPHY OF THE ABDOMEN

SPECIES A high resolution pre- and post-contrast CT study of the abdomen is provided for review.

Canine **COMPUTED TOMOGRAPHIC FINDINGS**

The serosal fat presents normal attenuation behavior. There is no evidence of peritoneal effusion or peritonitis.

BREED

Golden Doodle Both kidneys present within normal limits for size, shape and organ architecture. After contrast administration a bilaterally symmetric and uniform nephro- and pyelogram is noted.

The adrenal glands are within normal limits for size, shape and organ architecture.

SEX

Male Intact Both liver and spleen present with normal shape, even surface, uniformly attenuating parenchyma and homogeneous contrast enhancement, unremarkable.

AGE

4 Months The portal vein presents a normal order of its tributary veins and intrahepatic branching. No abnormal vessel is noted inside and outside of the liver parenchyma.

The pancreas is evenly contoured, the pancreatic parenchyma is homogeneous and presents uniform contrast enhancement.

The position, delineation, wall and content of the gastrointestinal tract are considered within normal limits throughout.

INTERPRETED BY

Sebastian Schaub, DVM
Dr. med. vet. DipECVDI

A separate left & right caudal vena cava of the pre-renal segment is appreciated.

COMPUTED TOMOGRAPHIC DIAGNOSIS**HOSPITAL NAME**

Mobile Pet Imaging
CFL

- No evidence of portosystemic shunting, neither intra- nor extrahepatic
- Incidental double caudal vena cava, pre-renal segment

INTERPRETATION OF THE FINDINGS & FURTHER RECOMMENDATIONS**REFERRING VET**

Borecky

No macroscopic vascular bypass of the liver was noted in the pre- and post contrast studies of the abdomen. However if the clinical signs are consistent with insufficiency of the liver primary non-cirrhotic portal hypertension (microvascular dysplasia) or other diffuse parenchymal liver disease cannot would still be a potential and should be ruled out by means of ultrasound guided or surgical liver biopsy.

INVOICE

51890

DATE

5-4-22



PATIENT

Trump Scherer

SPECIES

Canine

BREED

Golden Doodle

SEX

Male Intact

AGE

4 Months

INTERPRETED BY

Sebastian Schaub, DVM
Dr. med. vet. DipECVCI

HOSPITAL NAME

Mobile Pet Imaging
CFL

REFERRING VET

Borecky

INVOICE

51890

DATE

5-4-22

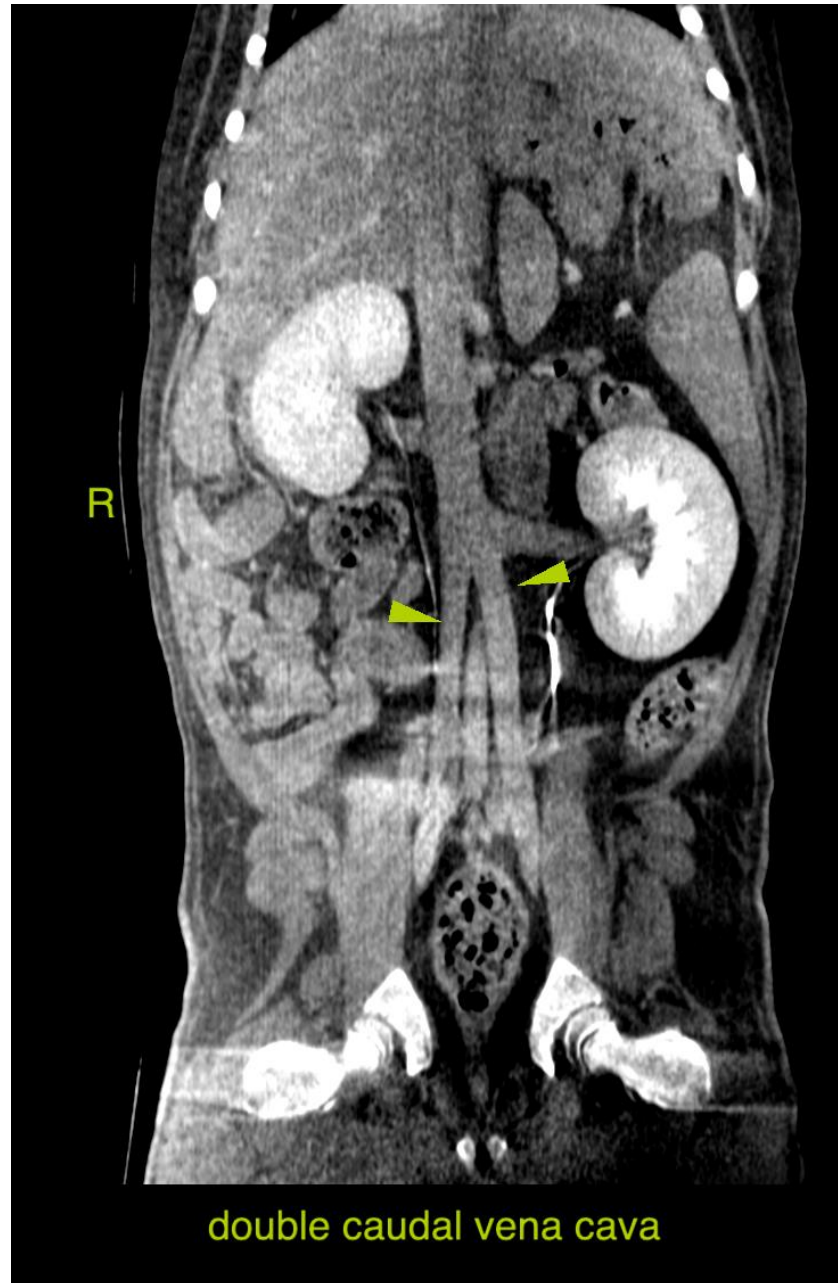

double caudal vena cava

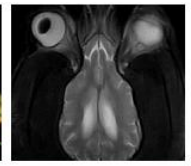

PATIENT

Trump Scherer

SPECIES

Canine

BREED

Golden Doodle

SEX

Male Intact

AGE

4 Months

INTERPRETED BY

Sebastian Schaub, DVM
Dr. med. vet. DipECVDI

HOSPITAL NAME

Mobile Pet Imaging
CFL

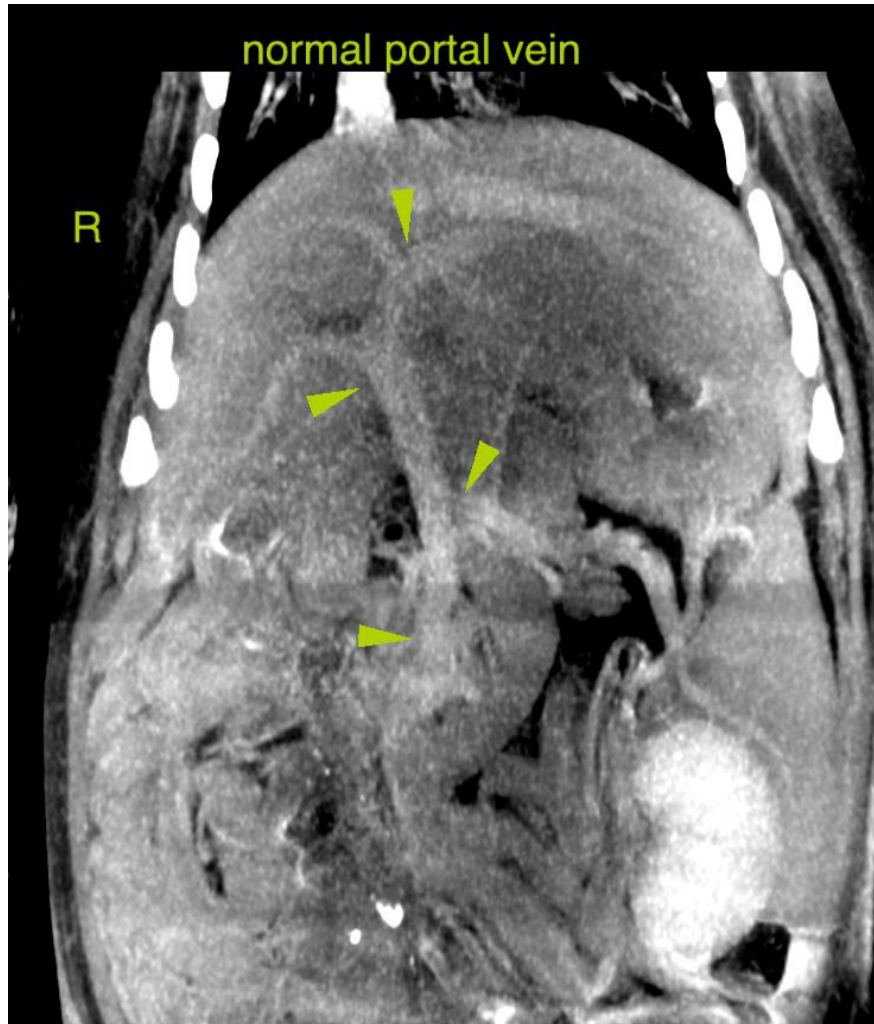

REFERRING VET

Borecky

The information and recommendations provided are based on the images presented by the referring veterinarian/sonographer. No evaluation can be communicated regarding pathology that was not visible in the image/video clips provided.

INVOICE

51890

Thank you for this referral. If the clinical or image interpretation does not parallel your findings or if I can be of any further assistance please contact me.

Sebastian Schaub, Sebastian Schaub, DVM, Dr. med. vet. DipECVDI
sebast.schaub@gmail.com

DATE

5-4-22